

Basis of bearings is lot line between Lots 3 & 4

- LEGEND**
- DLC corner
  - Corner found, 1 1/4" iron pipe, unless noted
  - Corner set, 5/8" x 30" iron rod with aluminum cap mkd. "Shaner Engr. RLS 430"
  - Corner computed, not set
  - Property line

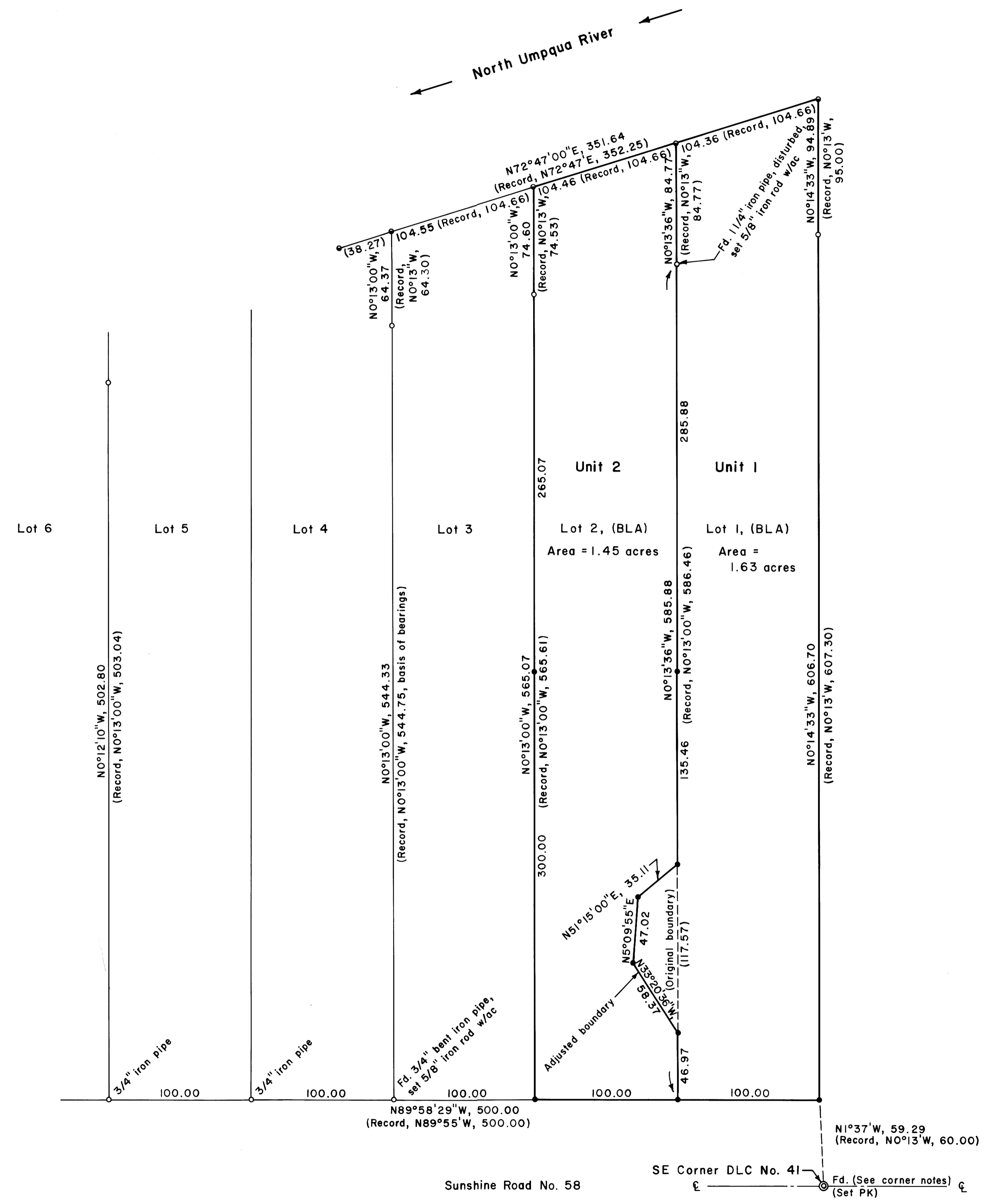

**NARRATIVE:**

The survey was done to re-establish the corners and property lines of Lots 1 & 2, owned by Mr. Collins and to adjust the boundary line between Lots 1 & 2. The only survey of record referred to on this map was the "Oak-Lawn Acres" subdivision by surveyor Edwin S. Woodford, County Surveyor's Map File Volume 10, page 30, in the year 1953. The survey was done with a Jena 0°00'01" theodolite and a Mac II electronic distance meter in April thru October, 1997.

**BOUNDARY LINE ADJUSTMENT**  
of Lots 1 & 2, Oak-Lawn Acres in the Hiram Dixon DLC No. 41,  
NW 1/4 NE 1/4 of Section 26, T26S, R5W, W.M.,  
Douglas County, Oregon

For: Donald R. Collins  
5383 Sunshine Road  
Roseburg, Oregon 97470  
By: Shaner Engineering, Inc.  
P.O. Box 1430  
Roseburg, Oregon 97470

REGISTERED PROFESSIONAL LAND SURVEYOR  
*Bruce A. Shaner*  
OREGON OCT 4 1987  
BRUCE A. SHANER  
430  
Renews June 30, 1998

*Keith L. Cubic* 10/28/97  
Planning Department Director Date  
P/D File No. 96-167