

DO NOT REMOVE FROM OFFICE

Date: 8-14-97 By: J.C.
This survey consists of:
Map: M124-61
Narrative:
Corner Rpt:
DOUGLAS COUNTY SURVEYOR

SURVEY OF THE NORTH LINE OF LOTS 5 AND 11 AND WEST LINES OF LOTS 6, 7 AND 11
TOWNSHIP 24 SOUTH, RANGE 7 WEST, SECTION 15, W.M.
DOUGLAS COUNTY, OREGON
August 1, 1997



Scale 1" = 400'

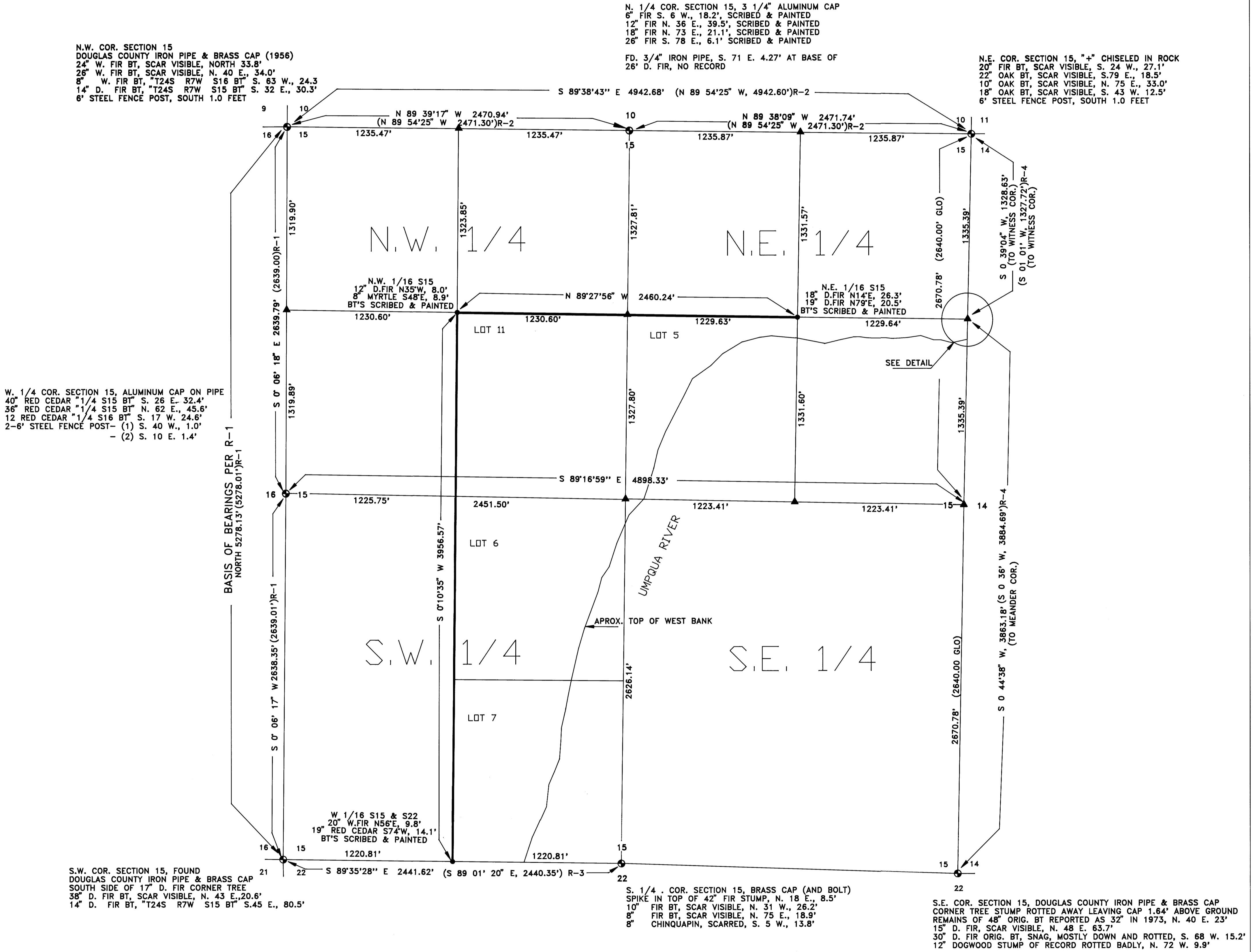

LEGEND

- FOUND CORNERS
COMPUTED POINT, NO MONUMENT SET
MONUMENT SET, 5/8" IRON ROD WITH CAP "SWEEDEN 2752"
(R)-# RECORD INFORMATION PER REFERENCE #

NARRATIVE

THE PURPOSE OF THIS SURVEY IS TO ESTABLISH THE WEST LINE OF LOTS 6, 7 AND 11 AND NORTH LINE OF THE LOTS 5 AND 11 AND SET MONUMENTS AS SHOWN. THE WEST LINE OF SECTION 15 WAS USED AS THE BASIS OF BEARING FOR THIS SURVEY.

REFERENCES FOR RECORD INFORMATION

- R-1 M125 - 20 (C.S. FILE #65/2 - 12)
R-2 M123 - 23
R-3 M71 - 69
R-4 M49 - 6

SURVEY FOR:
ROBERT AND NORMA SCHARF
2277 COUGAR CREEK ROAD
OAKLAND, OREGON 97462

SURVEY BY:
SWEEDEN LAND SURVEYING
5211 COLE ROAD, OAKLAND, OR.
1-541-459-9523

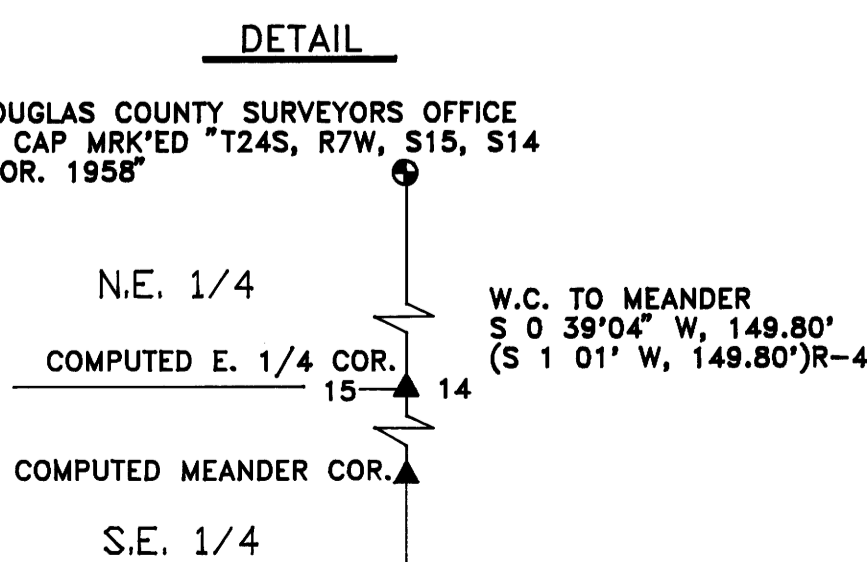
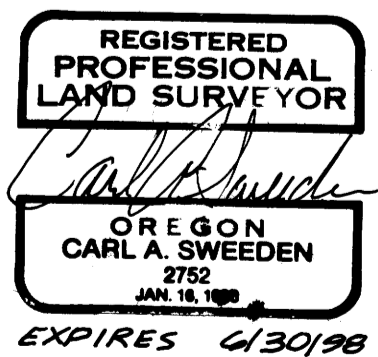

MAP FILE M124-61