

BOUNDARY LINE ADJUSTMENT IN THE S.W. 1/4, SECTION 28, T.31S., R.4W., W.M., DOUGLAS COUNTY, OREGON

FILED
Date: 3-12-96 By: JF
This survey consists of:
Map: M124-6
Narrative:
Corner: R/L:
DOUGLAS COUNTY SURVEYOR

**COUNTY SURVEYORS FILE DATA
DO NOT REMOVE FROM OFFICE**

FOR: LEONARD TERRY
BY: JIM GOSSON 580 S. STATE SUTHERLIN, OREGON
DATE: JUNE 1995
SCALE: 1" = 80'
LEGEND: ○ FD MONUMENT PER M106-22
● SET NEW POINT (5/8" X 30" IR)
WITH PLASTIC CAP MARKED PLS 1198

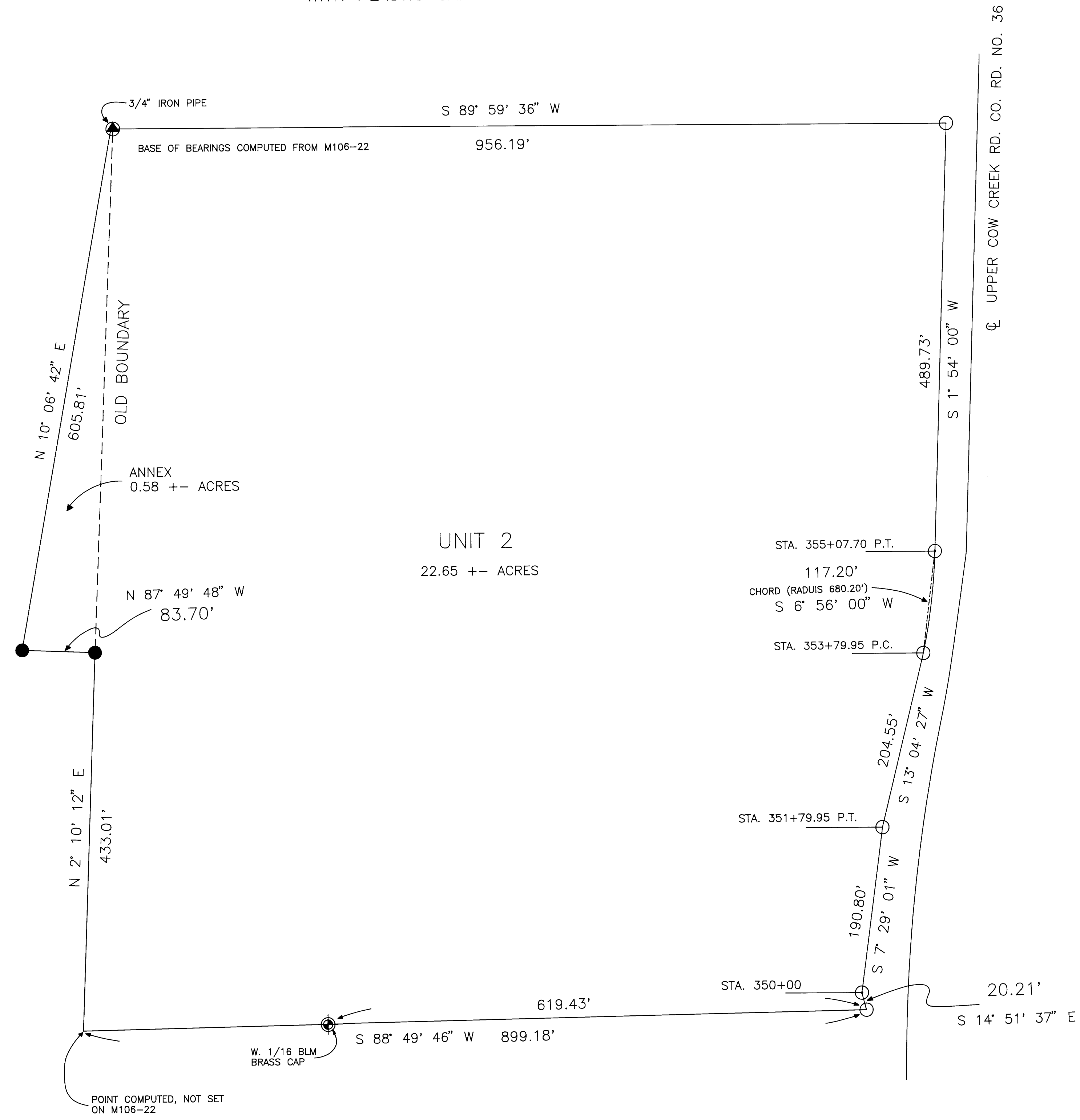
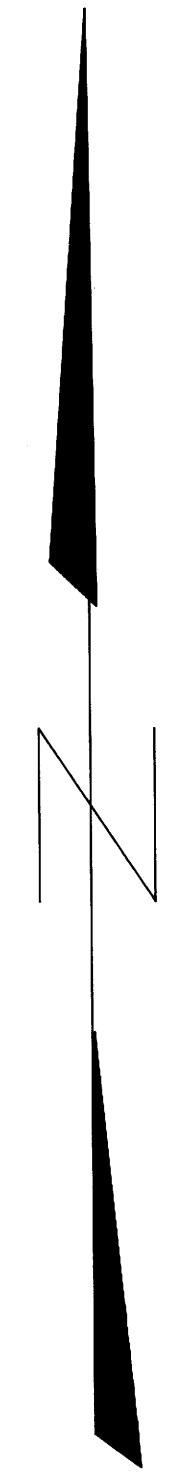

NARRATIVE

SURVEY TO SET PROPERTY CORNERS WITH THE INTENT TO ANNEX ADJACENT LAND.

INSTRUMENTS

LEITZ SET 5 TOTAL STATION
W/ SDR-33 ELECTRONIC DATA COLLECTOR

APPROVALS:

Keith L. Cubic 3/11/96

DOUGLAS COUNTY PLANNING DIRECTOR
PD# 95-264

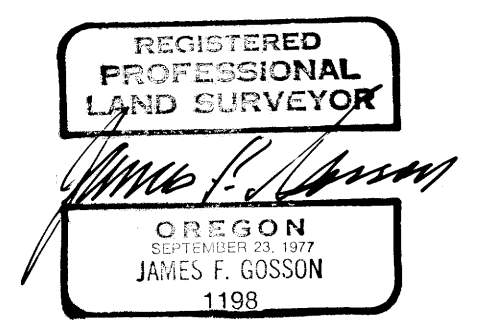

EXP. DATE
JUNE 30, 1997