

COUNTY SURVEYORS FILE DATA
DO NOT REMOVE FROM OFFICE

FILED
Date: 7-7-97 By: JP
This survey consists of:
Map: M124-56
Narrative:
10 Corner Rpt: C.S. 65/15-3A THRU J
DOUGLAS COUNTY SURVEYOR CB

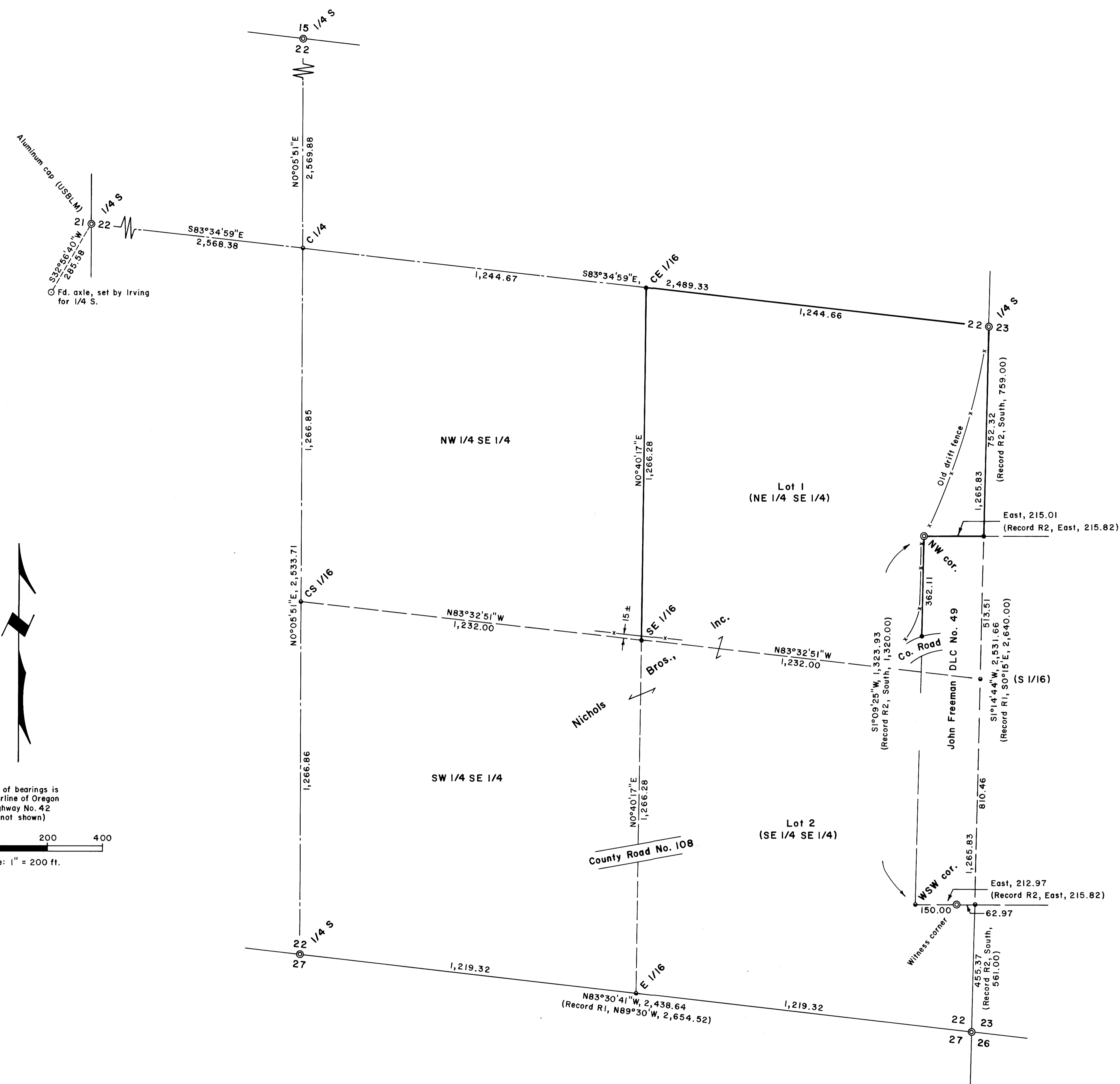

LEGEND
Corner found, brass cap ⊙
Corner set, 5/8" x 30" iron rod with aluminum cap mkd. "Shaner Engr. RLS 430" •
Corner computed, not set ◦
Property line marked with blazes, orange paint & 6 ft. steel fence posts —
Fence —x—x—

NARRATIVE
The purpose of the survey was to locate and mark the boundaries of Lot 1 (NE 1/4 SE 1/4) of Section 22. In recent years the W 1/4 & S 1/4 corners of Section 22 were changed; see filed corner notes. The following surveys, on file at the Douglas County Surveyor's Office, were referred to:
Ref. No. (R) Map File No. Surveyor Date
1 USGLO Plat N. Ford 1855
2 USGLO Plat — 1863
The survey was done in June, 1997, using a Jena 0°00'01" theodolite and a Mac II electronic distance meter.

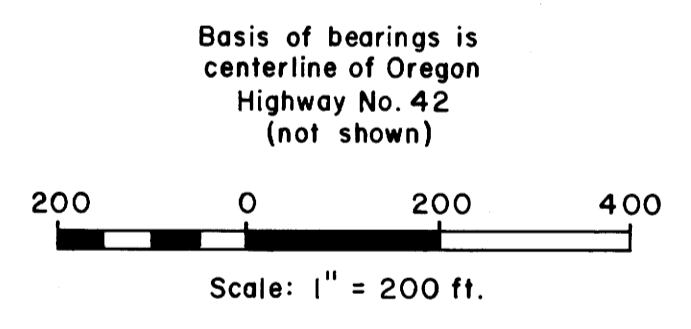

REGISTERED PROFESSIONAL LAND SURVEYOR
Bruce A Shaner
OREGON OCT 4 1987
BRUCE A. SHANER
430
Renews June 30, 1998

PROPERTY LINE SURVEY
in the SE 1/4 of Section 22, T28S, R7W, W.M.,
Douglas County, Oregon
For: Nichols Bros., Inc.
700 Old Brockway Road
Winston, Oregon 97469
By: Shaner Engineering, Inc.
P.O. Box 1430
Roseburg, Oregon 97470

June 30, 1997