

# BOUNDARY SURVEY

FOR RBO MALL ASSOCIATES  
A PARCEL OF LAND LOCATED IN  
SE 1/4 SECTION 11, TOWNSHIP 27 SOUTH, RANGE 6 WEST OF THE WILLAMETTE MERIDIAN  
MAY 1997

FILED  
Date: 6-6-97 By: JLD  
This survey consists of:  
Map: M124-54  
Narrative:  
Corner Rpt:  
DOUGLAS COUNTY SURVEYOR

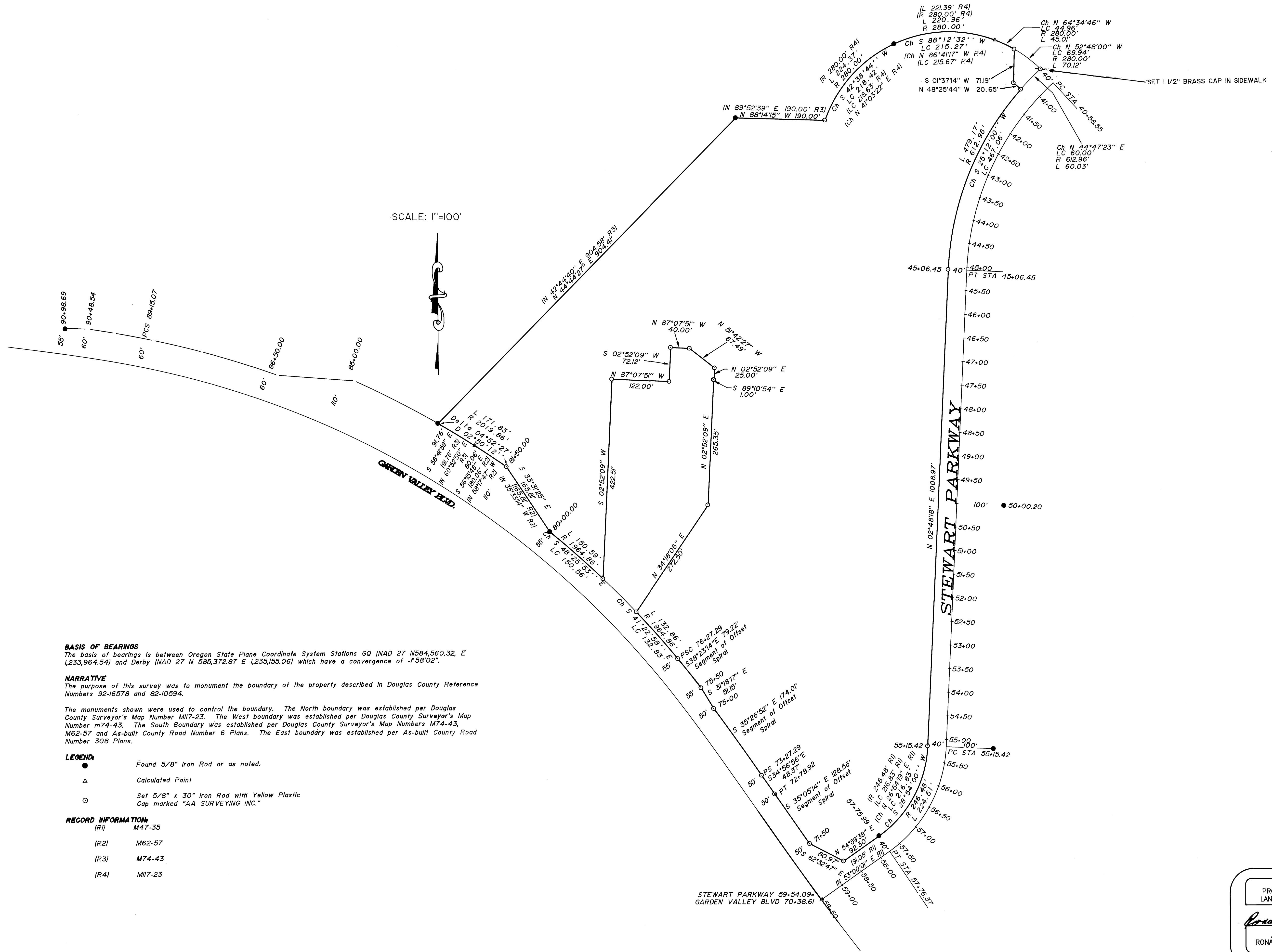

### BASIS OF BEARINGS

The basis of bearings is between Oregon State Plane Coordinate System Stations 60 (NAD 27 N584,560.32, E 1,233,964.54) and Derby (NAD 27 N 585,372.87 E 1,235,155.06) which have a convergence of -1.58"02".

### NARRATIVE

The purpose of this survey was to monument the boundary of the property described in Douglas County Reference Numbers 92-16578 and 82-10594.

The monuments shown were used to control the boundary. The North boundary was established per Douglas County Surveyor's Map Number M117-23. The West boundary was established per Douglas County Surveyor's Map Number M74-43. The South boundary was established per Douglas County Surveyor's Map Numbers M74-43, M62-57 and As-built County Road Number 6 Plans. The East boundary was established per As-built County Road Number 308 Plans.

### LEGEND:

- Found 5/8" Iron Rod or as noted.
- ▲ Calculated Point
- Set 5/8" x 30" Iron Rod with Yellow Plastic Cap marked "AA SURVEYING INC."

### RECORD INFORMATION:

- (R1) M47-35
- (R2) M62-57
- (R3) M74-43
- (R4) M117-23

REGISTERED PROFESSIONAL LAND SURVEYOR

*Ronald A. Quimby*

OREGON  
JULY 14, 1978  
RONALD A. QUIMBY  
1954  
EXP. DATE: 12-31-98

**AA**  
**SURVEYING SERVICE, INC.**  
ENGINEERING SURVEYING PLANNING

3076 NE DIAMOND LAKE BLVD.  
ROSEBURG, OREGON 97470  
TEL (541)672-2096  
FAX (541)672-0611