

# BOUNDARY LINE ADJUSTMENT

FOR MARK & PENNIE ZURCHER  
PART OF LOTS 2 & 3, BLOCK 2, GLENGARRY FRUIT LANDS  
IN NW 1/4, SECTION 24, TOWNSHIP 28 SOUTH, RANGE 6 WEST, WILLAMETTE MERIDIAN  
MAY, 1997

ROBERTS CREEK ROAD NO. 16  
R/W WIDTH = 60'

FILED  
Date: 5-23-97 By: JP  
This survey consists of:  
Map: M 124-49  
Narrative: \_\_\_\_\_  
Corner Rpt: \_\_\_\_\_  
DOUGLAS COUNTY  
JP SURVEYOR

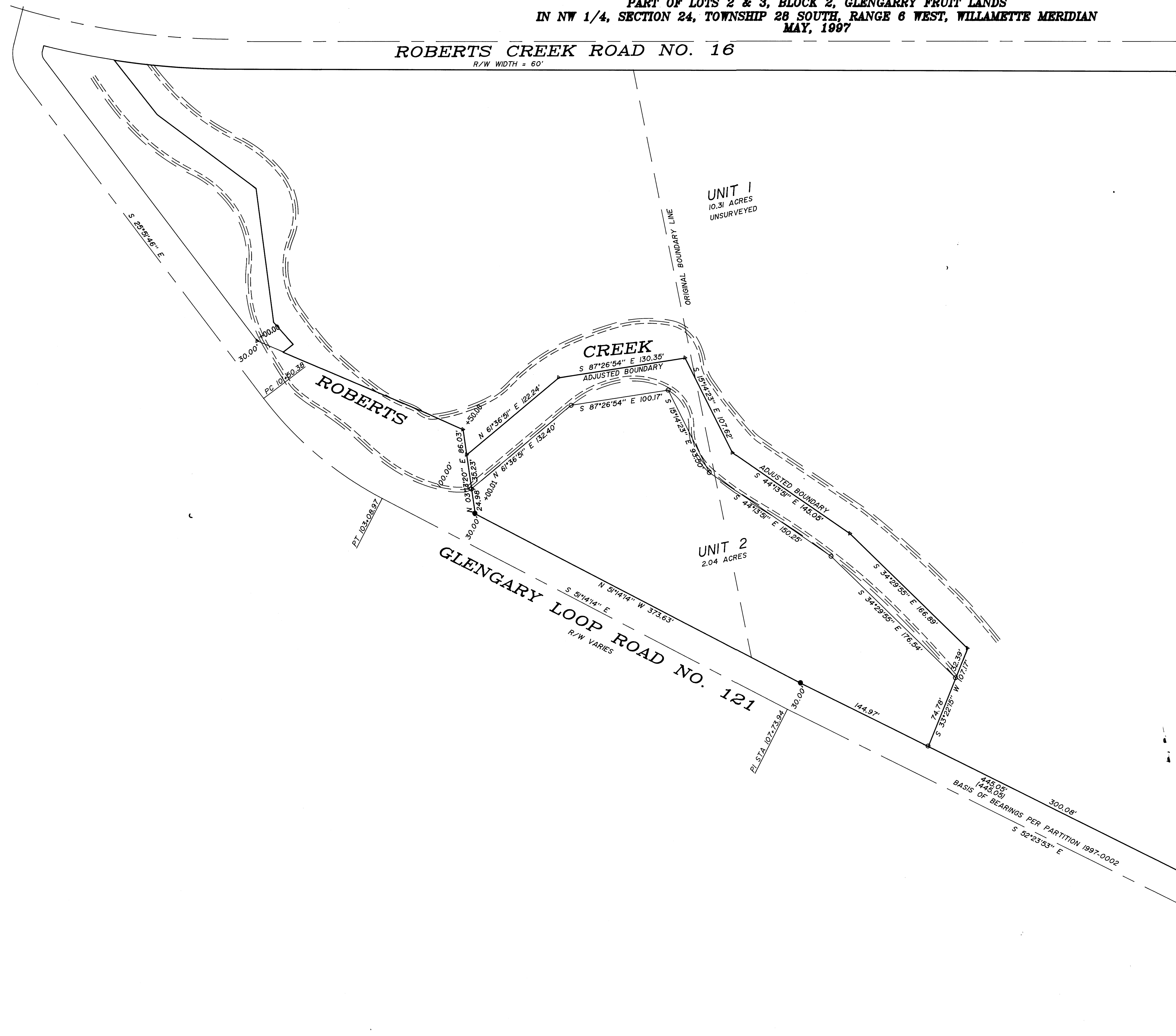

NARRATIVE  
The purpose of this survey was to monument the adjusted boundary of the property described in Deed Reference Number 96-0910 of the Deed Records of Douglas County.

The monuments per Douglas County Road Right-of-Way plans for Glengary Loop Road Number 121 were used to control the southerly boundary and the common boundary was adjusted per tentative plan as recorded in Douglas County Planning Department File Number 96-207.

LEGEND:

- Found 5/8" Iron Rod or as noted.
- ▲ Calculated Point
- Set 5/8" x 30" Iron Rod with Yellow Plastic Cap marked "AA SURVEYING INC."
- Center Line

RECORD INFORMATION:

( ) Partition Plat 1997-0002

APPROVAL  
By: Keith L. Cubie MAY 22, 1997  
Douglas County Planning Director Date

PLANNING DEPT. FILE # 96-207

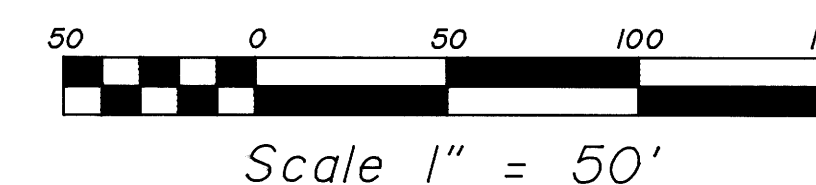
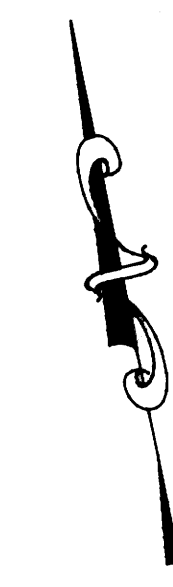

REGISTERED  
PROFESSIONAL  
LAND SURVEYOR

*Mark A. Heimbarger*

OREGON  
JULY 16, 1987  
MARK A. HEIMBURGER  
2287  
EXP. DATE: 6-30-97

**AA**

**SURVEYING SERVICE, INC.**  
ENGINEERING SURVEYING PLANNING

3076 NE DIAMOND LAKE BLVD.  
ROSEBURG, OREGON 97470  
TEL (541) 672-2086  
FAX (541) 672-0611