

FILED  
 Date: 2/6/97 By: *pe*  
 This survey consists of:  
 Map: M124-43  
 Narrative:  
 Corner Rpt: CS 65/13-2 R-1  
 DOUGLAS COUNTY  
 SURVEYOR JP

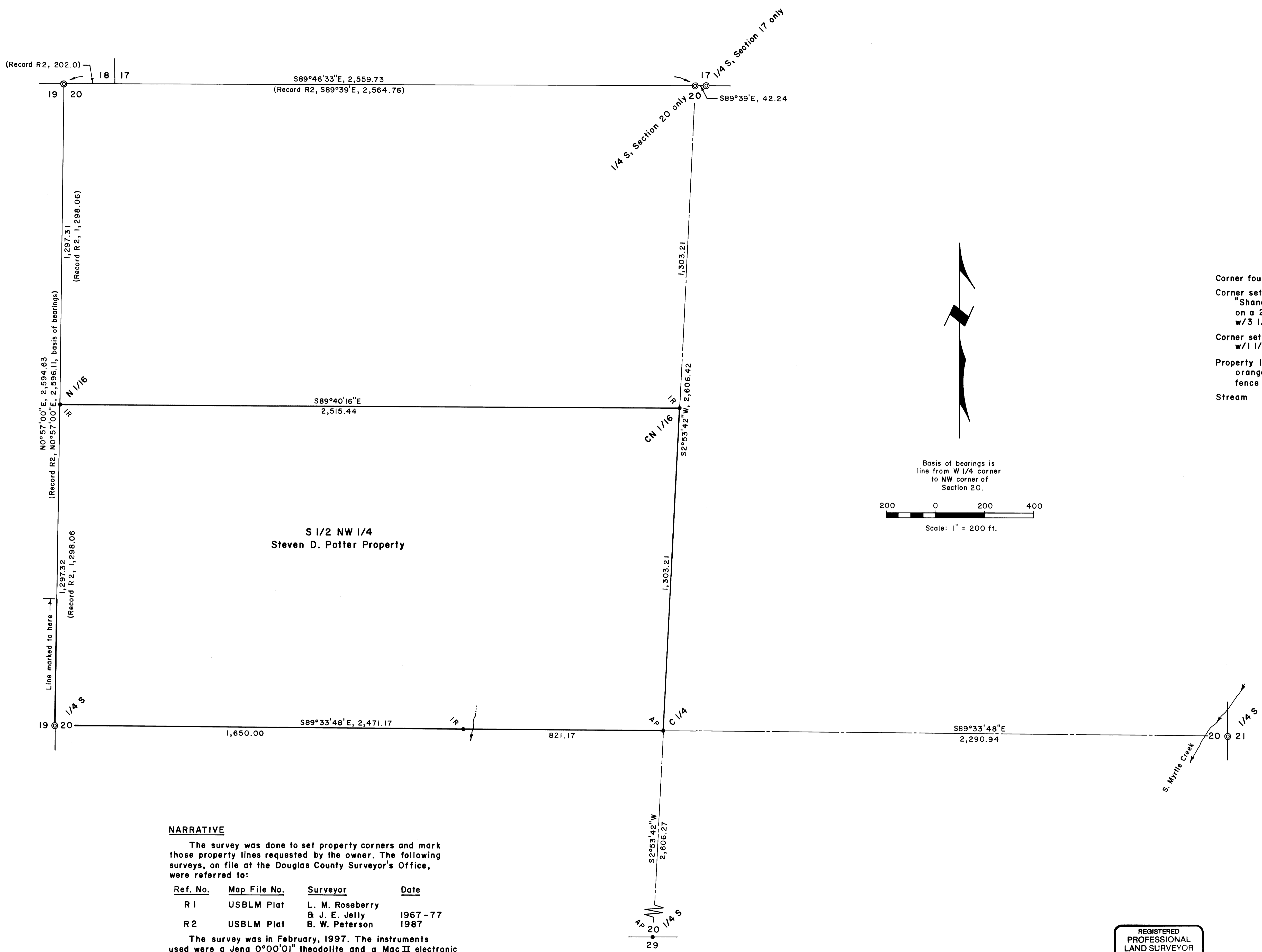

**LEGEND**

Corner found, brass cap      ⊙

Corner set, aluminum cap mkd. "Shaner Engr. RLS 430" on a 2 1/2" alum. pipe w/ 3 1/4" alum. cap      • AP

Corner set, 5/8" x 30" iron rod w/ 1 1/2" alum. cap      • IR

Property line mkd. with blazes, orange paint and 6 ft. steel fence posts      ———

Stream      ~~~~~

**NARRATIVE**

The survey was done to set property corners and mark those property lines requested by the owner. The following surveys, on file at the Douglas County Surveyor's Office, were referred to:

Ref. No.	Map File No.	Surveyor	Date
R 1	USBLM Plat	L. M. Roseberry & J. E. Jelly	1967-77
R 2	USBLM Plat	B. W. Peterson	1987

The survey was in February, 1997. The instruments used were a Jena 0°00'01" theodolite and a Mac II electronic distance meter.

REGISTERED  
 PROFESSIONAL  
 LAND SURVEYOR  
*Bruce A. Shaner*  
 OREGON  
 OCT. 4, 1957  
 BRUCE A. SHANER  
 430  
 Renews June 30, 1998

**PROPERTY LINE SURVEY**  
 in Section 20, T29S, R4W, W.M.,  
 Douglas County, Oregon

For: Steven D. Potter  
 13621 S. Myrtle Road  
 Myrtle Creek, Oregon 97457

By: Shaner Engineering, Inc.  
 P.O. Box 1430  
 Roseburg, Oregon 97470

**COUNTY SURVEYORS FILE DATA**  
**DO NOT REMOVE FROM OFFICE**

February 28, 1997