

BOUNDARY SURVEY
FOR LARRY SACCATO
IN THE NE & SE 1/4, SEC. 11, T28S, R6W, W.M.
JANUARY, 1996
SCALE: 1" = 50'

FILED
Date: 2-5-97 By: J.P.
This survey consists of:
Map: M124-39
Narrative:
Corner Pgt:
DOUGLAS COUNTY SURVEYOR

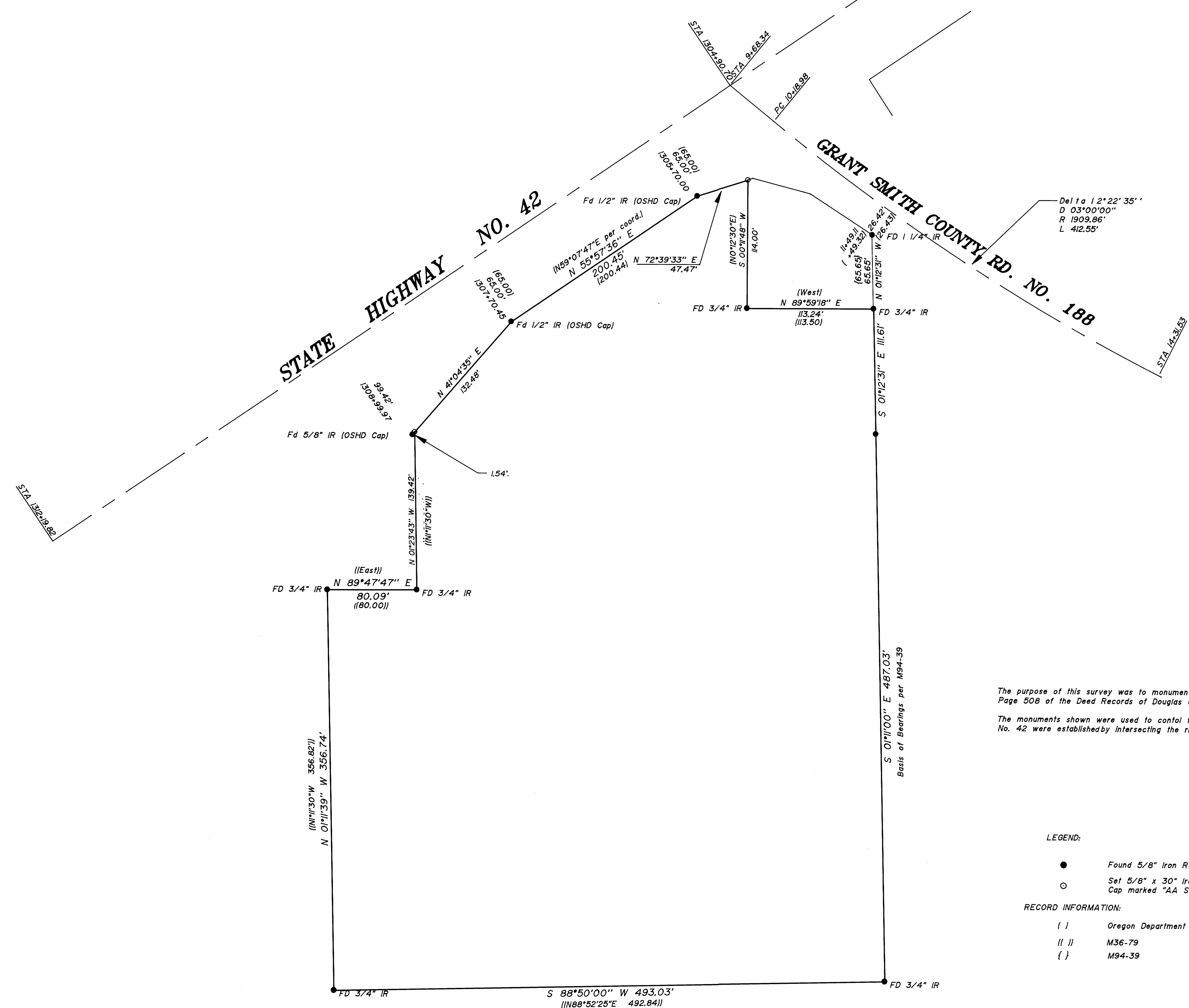

NARRATIVE

The purpose of this survey was to monument the boundary of the property described in the deed recorded in Book 135, Page 508 of the Deed Records of Douglas County.
The monuments shown were used to control the boundary. Both monuments along the right-of-way of State Highway No. 42 were established by intersecting the right-of-way with the boundary line determined by record angles per M36-79.

LEGEND:

- Found 5/8" Iron Rod or as noted.
- Set 5/8" x 30" Iron Rod with Yellow Plastic Cap marked "AA SURVEYING INC."

RECORD INFORMATION:

- () Oregon Department of Transportation Right-of-Way map "0-2"
- (| |) M36-79
- ({ }) M94-39

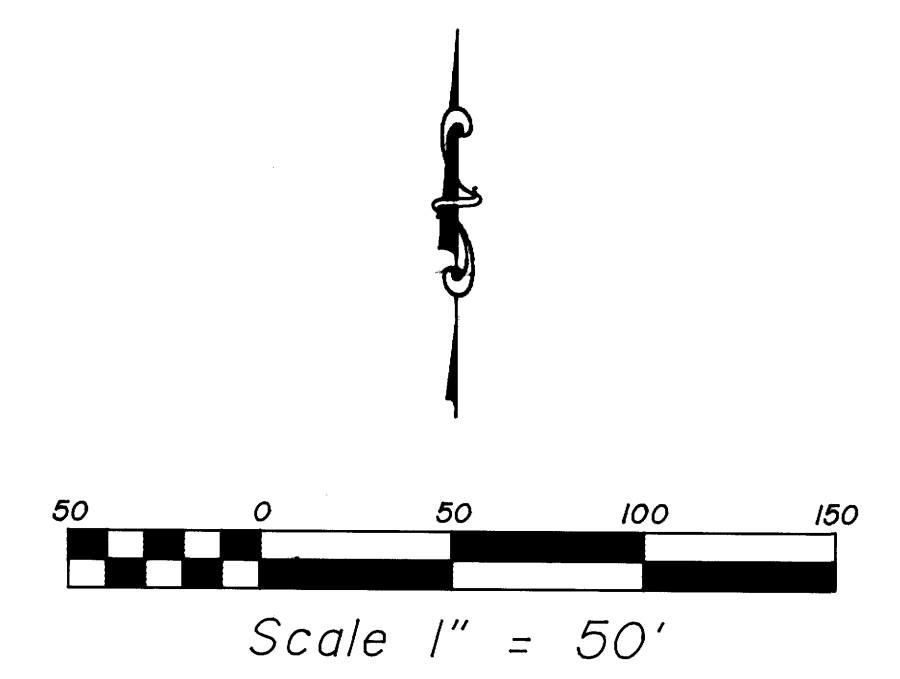

REGISTERED PROFESSIONAL LAND SURVEYOR
Mark A. Heimbürger
OREGON
JULY 16, 1987
MARK A. HEIMBURGER
2287
EXP. DATE: 6-30-97

AAA
SURVEYING SERVICE, INC.
ENGINEERING • SURVEYING • PLANNING
3078 NE DIAMOND LAKE BLVD.
ROSEBURG, OREGON 97470
TEL (541)672-2096
FAX (541)672-0611