

COUNTY SURVEYORS FILE DATA
DO NOT REMOVE FROM OFFICE

FILED
Date: 12-5-96 by: JC
This survey consists of:
Map: M124-31
Narrative:
Corner Rpt:
DOUGLAS COUNTY SURVEYOR JP

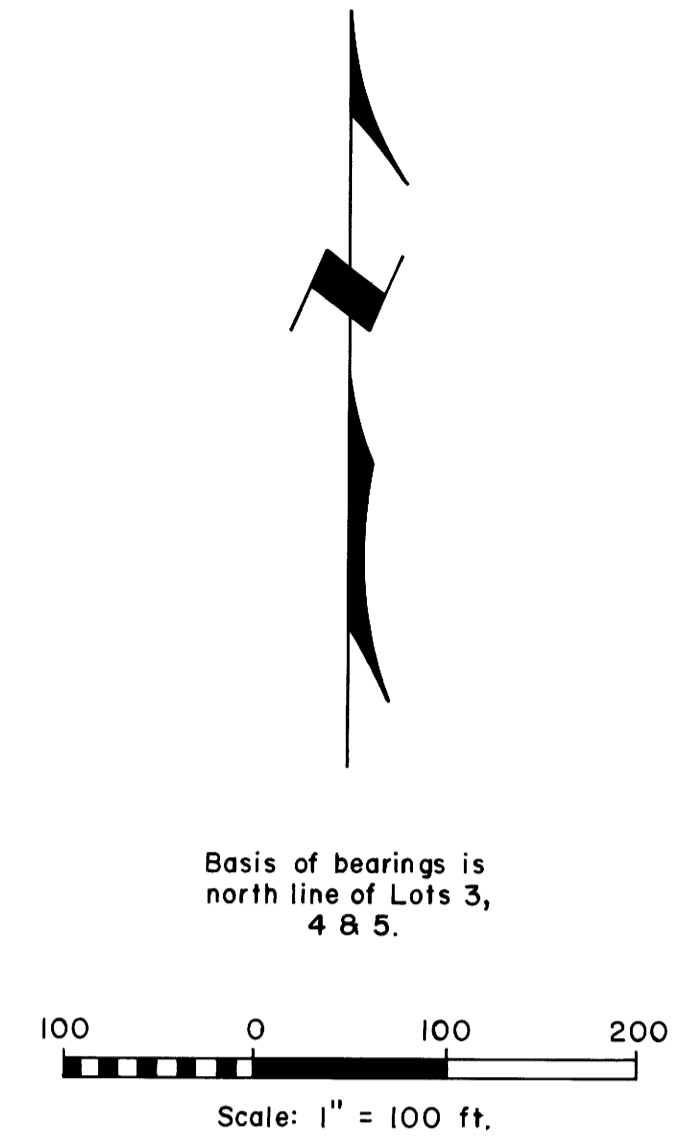
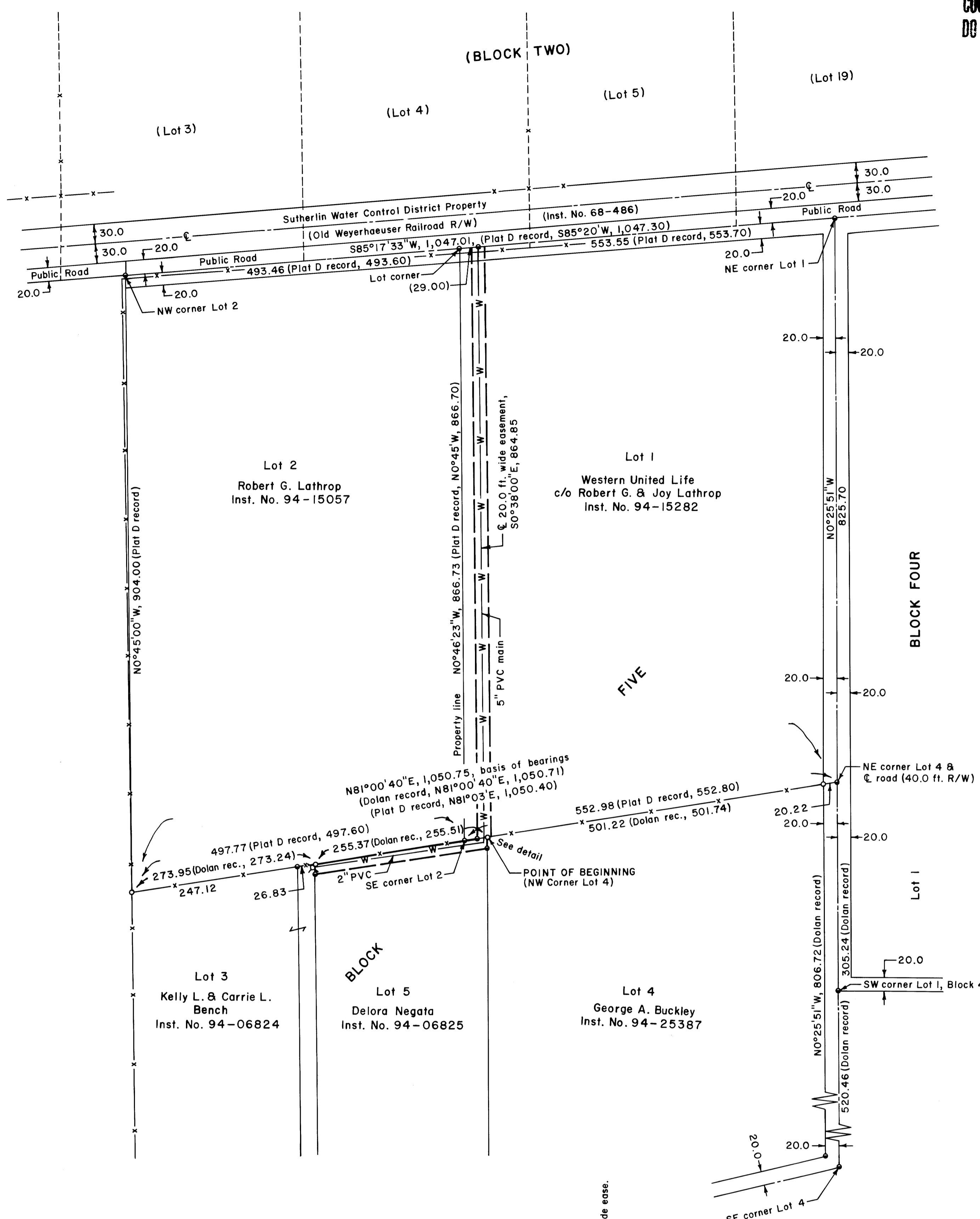

LEGEND

- Corner found, 5/8" iron rod o
- Corner computed, not set •
- Easement line ---
- Fence line -x-x-
- Water line -W-W-
- Water meter X

NARRATIVE:

The survey was for the purpose of locating and describing irrigation water main easements. The following surveys, on record at the Douglas County Surveyor's Office, were referred to:

Record	Surveyor	Map File No.	Date
Dolan	R. L. Dolan	M118-32	1994
Plat D	SL&W Co.	Plat D Subd.	1910
	Fred Dow	M11-46	1951

In the field, only R. L. Dolan's corners were found and tied. No corners were set this survey. The irrigation mains were recently installed and in place.

The survey was completed in October & November, 1996. A Jena 0°00'01" theodolite and a Mac II electronic distance meter were used.

IRRIGATION WATER MAIN EASEMENT SURVEY
in Block 5, Plat D, Sutherlin Land & Water Co.,
in Section 15, T25S, R5W, W.M., Douglas
County, Oregon

For: Sutherlin Water Control District
P.O. Box 1167
Sutherlin, Oregon 97479

By: Shaner Engineering, Inc.
P.O. Box 1430
Roseburg, Oregon 97470

November 26, 1996

DETAIL
(Scale: 1" = 10 ft.)

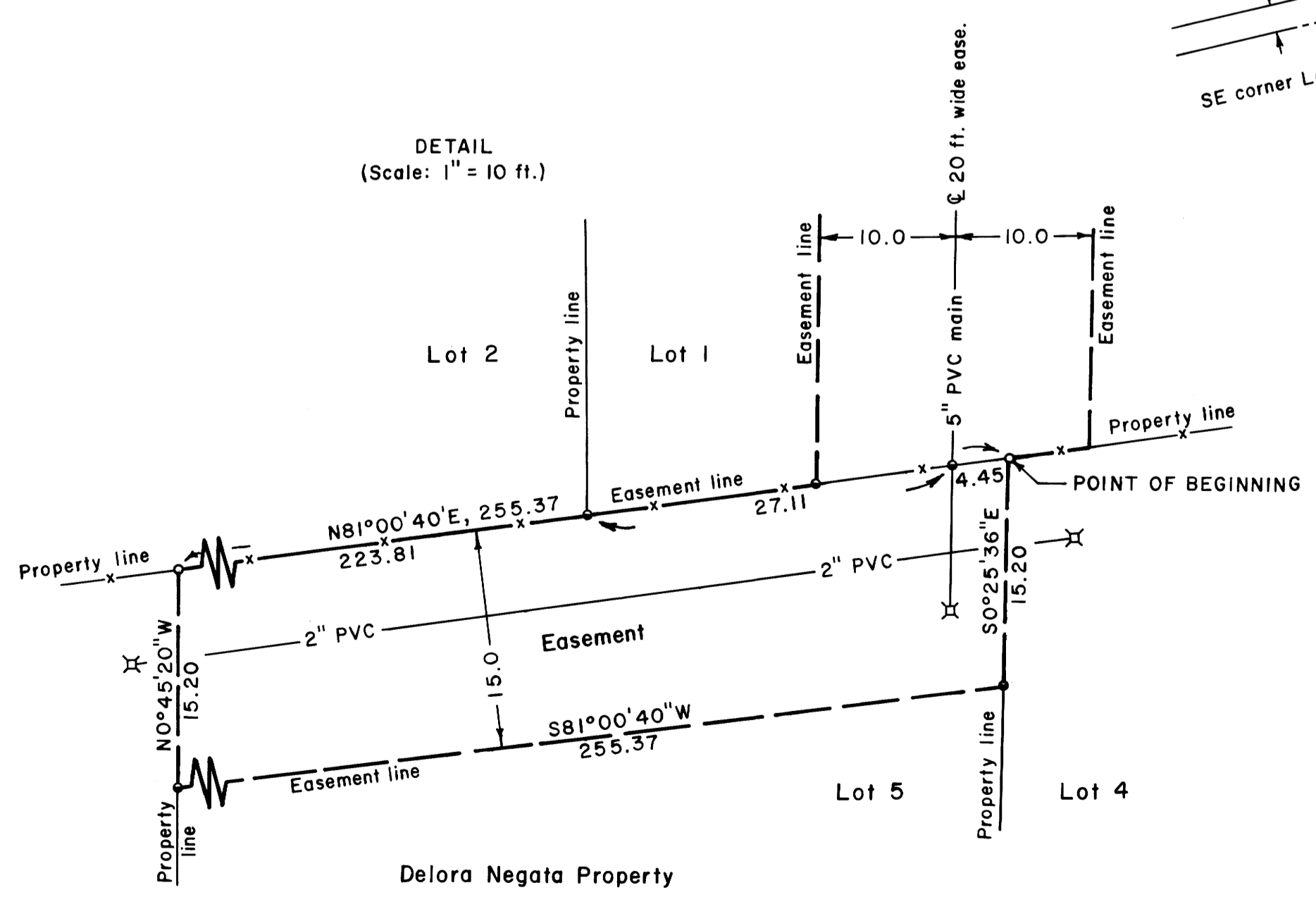

REGISTERED
PROFESSIONAL
LAND SURVEYOR
Bruce A. Shaner
OREGON
OCT. 4, 1987
BRUCE A. SHANER
490
Renews June 30, 1998