

COUNTY SURVEYORS FILE DATA
DO NOT REMOVE FROM OFFICE

FILED
 Date: 10-27-96 By: J.P.
 This survey consists of:
 Map: M124-28
 Narrative:
 Corner Rpt: C.S. 65/8-9
 DOUGLAS COUNTY SURVEYOR

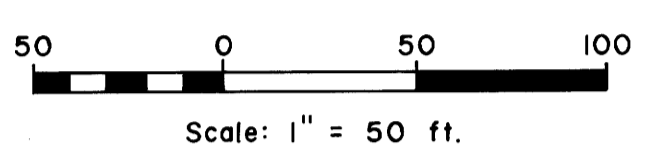

Basis of bearings is
 Section line from 1/4 S
 Corner S'y., as shown



Old Robert Dollar Road
 Curve Data
 $\Delta = 11^{\circ}01'12''$
 $D = 10^{\circ}00'00''$
 $R = 572.96$ (Deed record, 573.7, chord def.)
 $L = 110.20$ (Deed record)
 $LC = N77^{\circ}39'36''W, 110.03$

LEGEND

- Corner found, as noted
- Corner set, 5/8" x 30" iron rod with aluminum cap mkd. "Shaner Engr. RLS 430"
- Corner computed, not set
- Property line surveyed
- Fence
- Gate x
- Edge of pavement
- Water line

NARRATIVE

The survey was done to locate the boundary between the Superior Veneer Co. property and the Darla M. Lacey property. The following surveys are referred to herein and are on file at the Douglas County Surveyor's Office:

Record No.	Surveyor	Date	County Surveyor File No.
R 1	Max Hull	1978	M 73-6
R 2	George Wenderoth	1955	CS 47-24
R 3	Floyd Frear	1955	Co. Rd. No. 27

The survey field work was done August - October, 1996. A Jena 0°00'01" theodolite and a Mac II electronic distance meter were the instruments used.

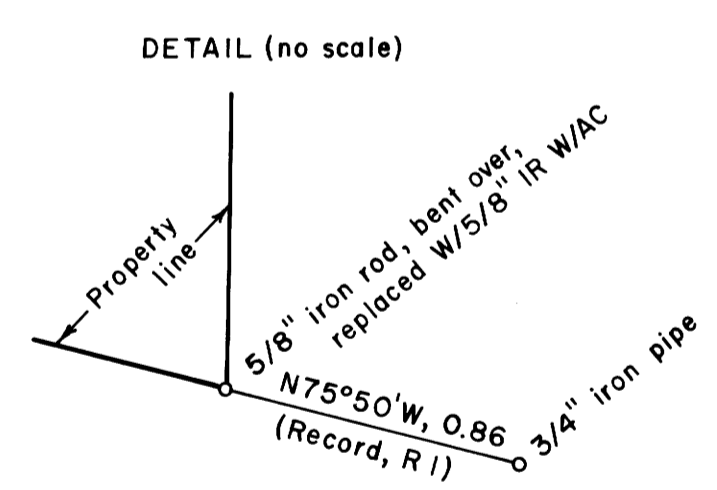
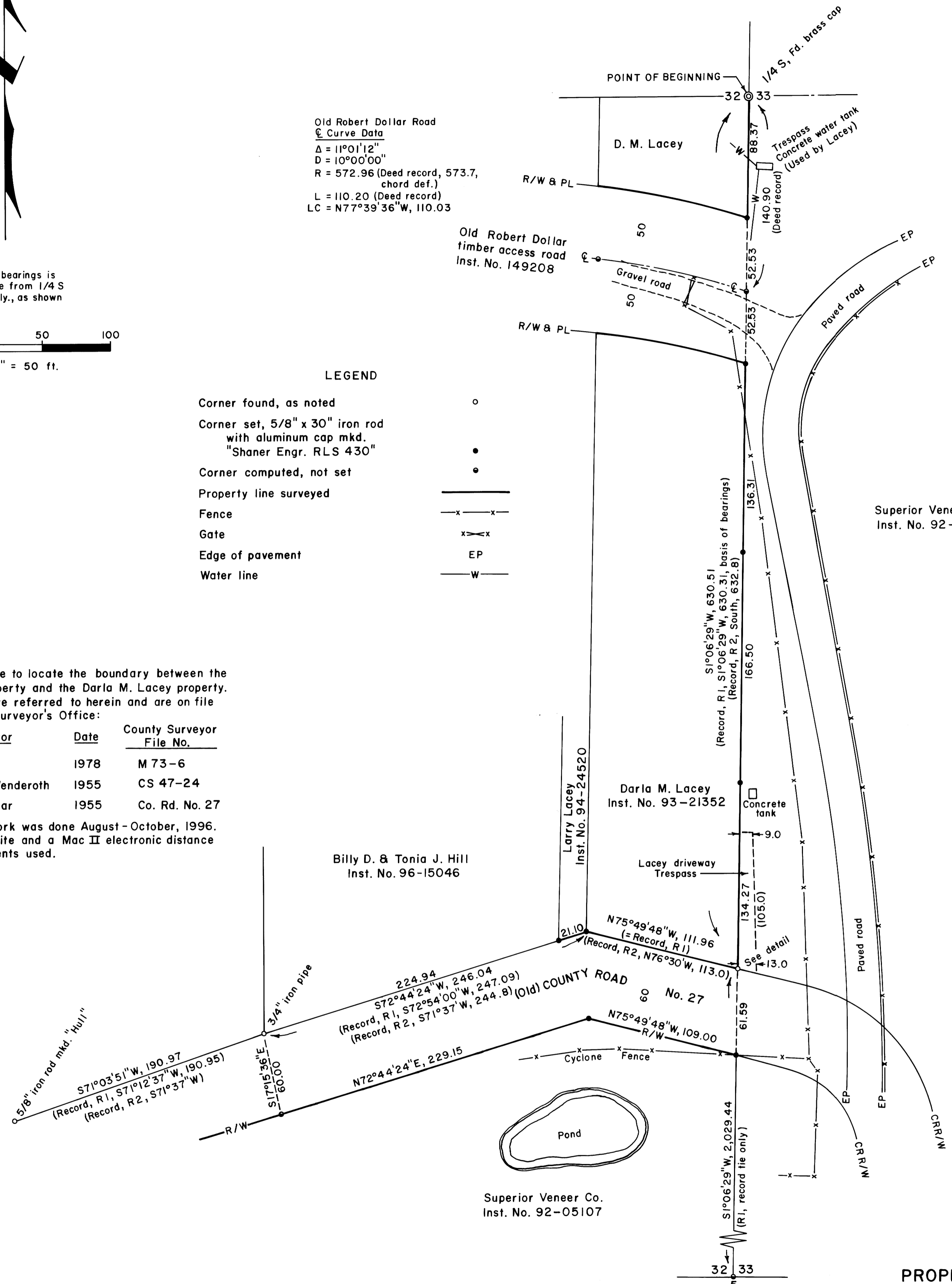

PROPERTY LINE SURVEY
 in the NE 1/4 SE 1/4 of Section 32, T32S, R6W,
 W.M., Douglas County, Oregon

REGISTERED
 PROFESSIONAL
 LAND SURVEYOR

Bruce A. Shaner
 OREGON
 OCT. 4, 1957
 BRUCE A. SHANER
 430

Renews June 30, 1998

For: Superior Lumber Co.
 P.O. Box 250
 Glendale, Oregon 97442

By: Shaner Engineering, Inc.
 P.O. Box 1430
 Roseburg, Oregon 97470

October 15, 1996

