

BOUNDARY LINE ADJUSTMENT
 IN NW 1/4, SEC. 28, & SW 1/4, SEC. 21, T.28S., R.6W., W.M.
 AUGUST, 1996 FOR DAVID BURKS

COUNTY SURVEYORS FILE DATA
DO NOT REMOVE FROM OFFICE

FILED
 Date: 9-16-96 By: J.P.
 This survey consists of:
 Map: M124-25
 Narrative: _____
 Corner Pgt: _____
 S. DOUGLAS COUNTY SURVEYOR 06

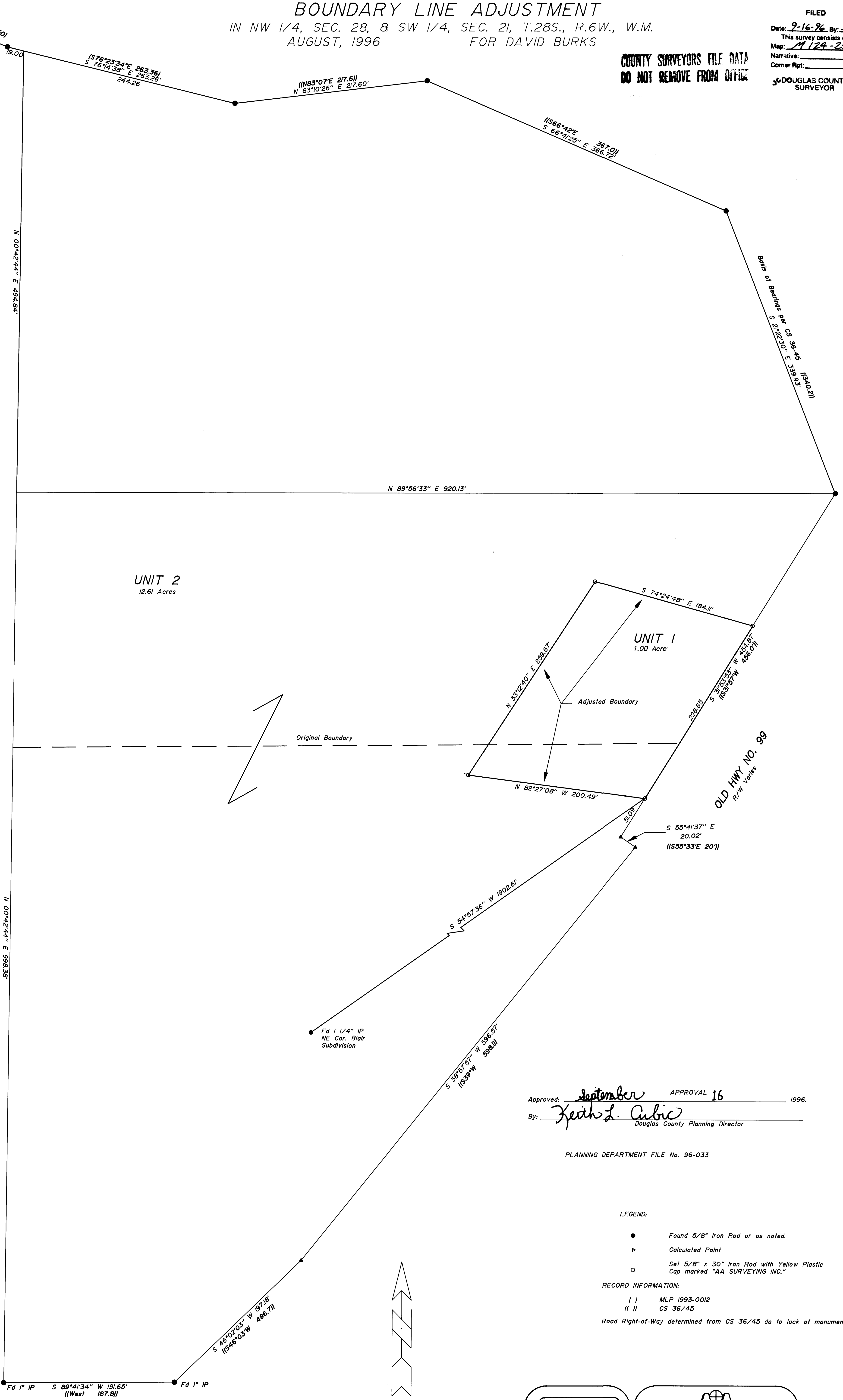

Approved: September APPROVAL 16 _____ 1996.
 By: Keith L. Aubie
 Douglas County Planning Director

PLANNING DEPARTMENT FILE No. 96-033

- LEGEND:
- Found 5/8" Iron Rod or as noted.
 - Calculated Point
 - Set 5/8" x 30" Iron Rod with Yellow Plastic Cap marked "AA SURVEYING INC."

RECORD INFORMATION:
 () MLP 1993-0012
 (//) CS 36/45
 Road Right-of-Way determined from CS 36/45 do to lack of monumentation

REGISTERED
 PROFESSIONAL
 LAND SURVEYOR
Mark A. Heimbürger
 OREGON
 JULY 18, 1987
 MARK A. HEIMBURGER
 2287
 EXP. DATE: 6-30-97

AA
SURVEYING SERVICE, INC.
 3076 NE DIAMOND LAKE BLVD.
 ROSEBURG, OREGON 97470
 TEL (541)672-2096
 FAX (541)672-0611

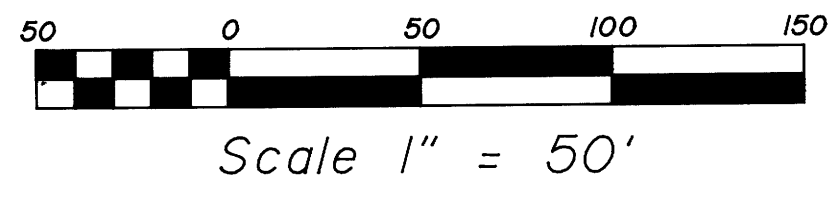

MAP FILE M124-25

MAP FILE M124-25