

COUNTY SURVEYORS FILE DATA
DO NOT REMOVE FROM OFFICE

FILED
Date: 8-7-96 By: JC
This survey consists of:
Map: M124-23
Narrative:
Corner Rpt:
DOUGLAS COUNTY SURVEYOR

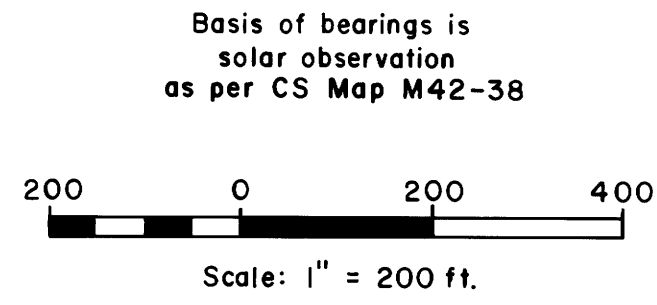

LEGEND
Property line of those properties included in the boundary line adjustment
Corners previously found
Corners previously set
*See surveys listed in Narrative.

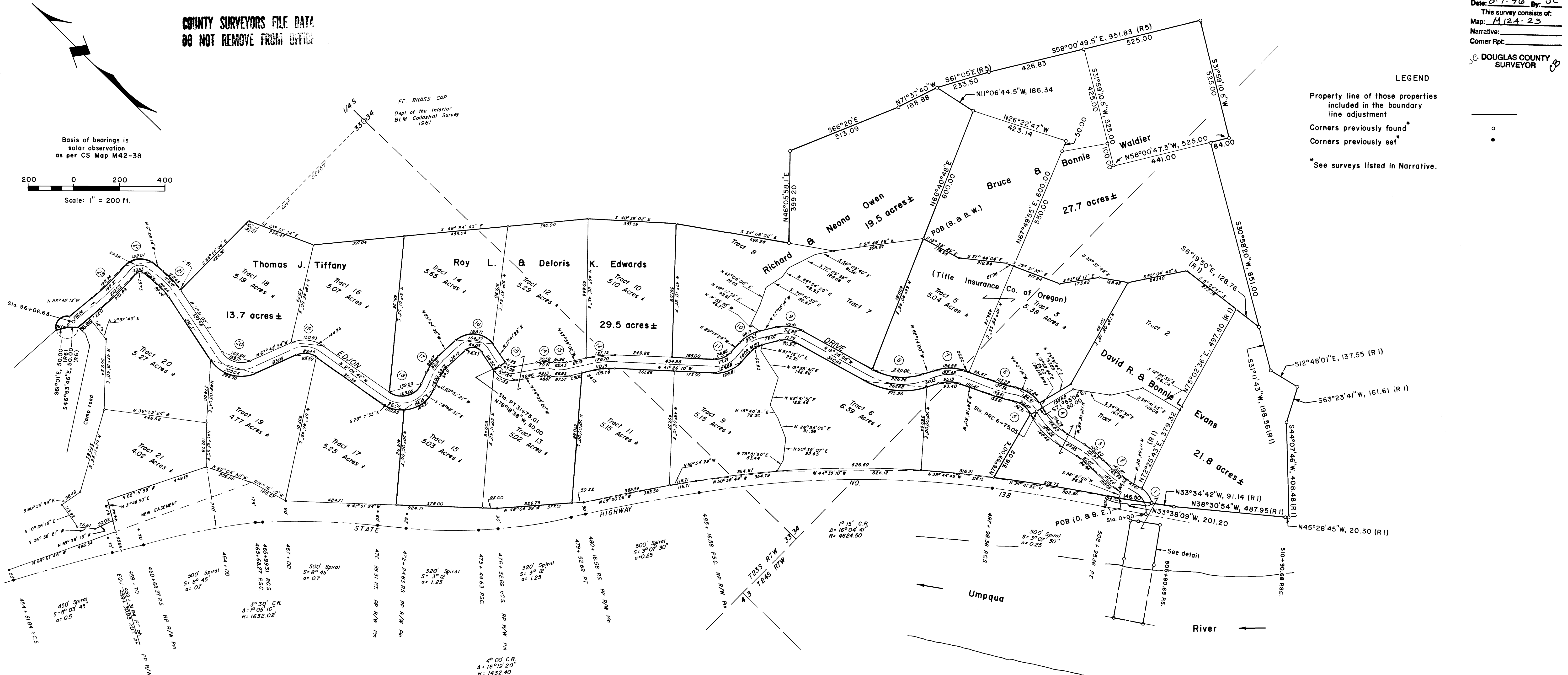

NARRATIVE:

This survey map was prepared for the purpose of showing property lines caused by several boundary line adjustments by the owners shown hereon. No field survey was done and no corners were set this survey. Information shown hereon is from previous surveys on file with the Douglas County Surveyor, as follows:

R No.	Map File No.	Surveyor	Date
1	1996-0042	Dolan & Shaner	1996
2	M122-20	Dolan	1995
3	M42-38	Garrett	1971
4	M35-28	Garrett	1967
5	RM3-24	Shaner	1978
6	M101-25	Shaner	1987

In addition, some information on this map reflects data shown on Assessor Plats, which is gleaned from deeds and other legal records.

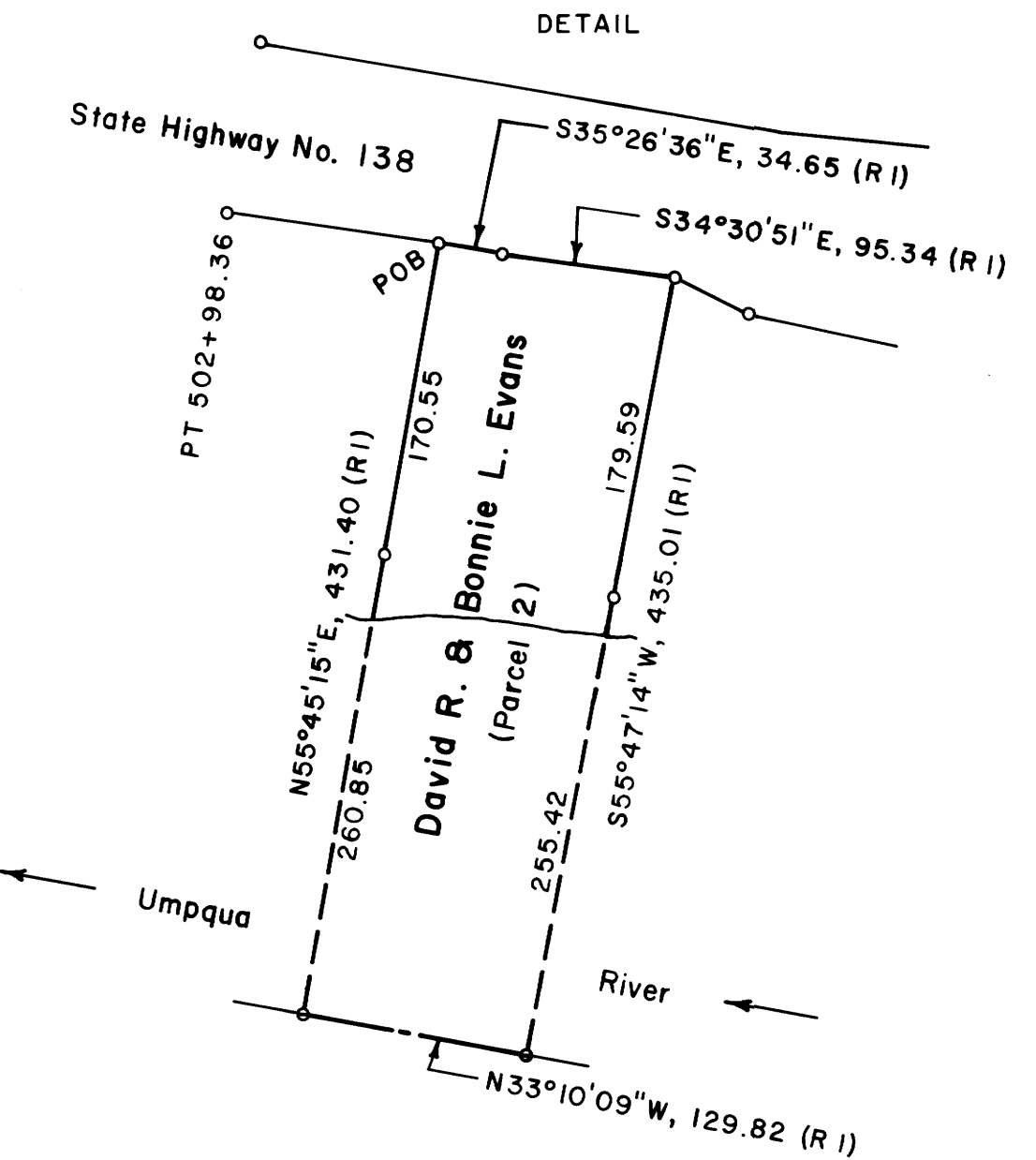

Centerline	Curve	Data
1	2	3
4	5	6
7	8	9
10	11	12
13	14	15
16	17	18
19	20	21
22	23	

BOUNDARY LINE SURVEY
OF EVANS, WALDIER & OTHER PROPERTIES
in Sections 33 & 34, T23S, R7W, & Section 3, T24S,
R7W, W.M., Douglas County, Oregon

For: David R. & Bonnie L. Evans
111 Edjon Lane
Oakland, Oregon 97462

By: Shaner Engineering, Inc.
P.O. Box 1430
Roseburg, Oregon, 97470

REGISTERED
PROFESSIONAL
LAND SURVEYOR
Bruce A. Shaner

OREGON
OCT 4 1957
BRUCE A. SHANER
430

Renews June 30, 1998

August 1, 1996