

FILED

COUNTY SURVEYORS FILE DATA
DO NOT REMOVE FROM OFFICE

Date: 8-2-96 By: JC
This survey consists of:
Map: M124-22
Narrative:
Corner Rpt:
DOUGLAS COUNTY SURVEYOR

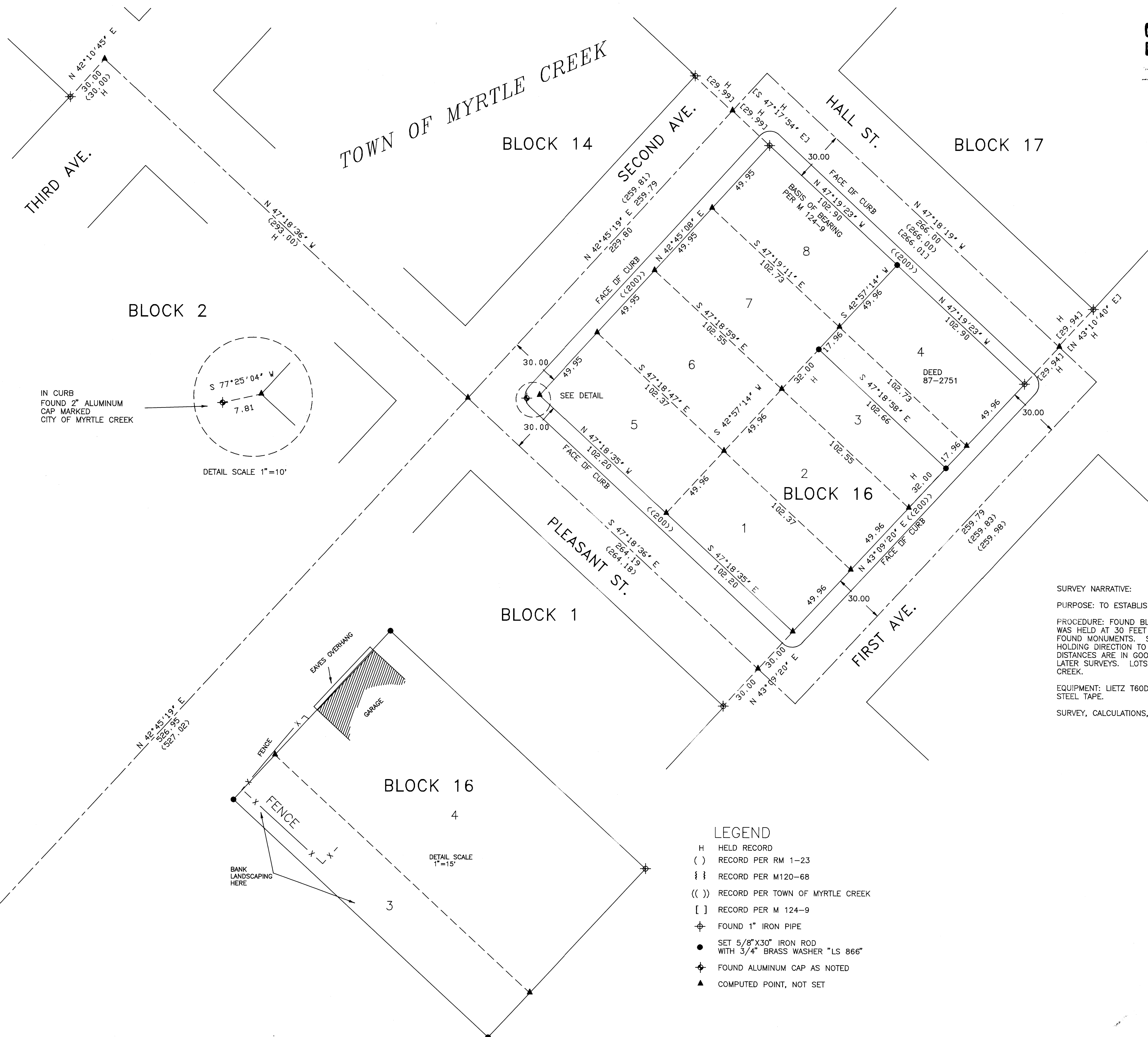

IN CURB
FOUND 2" ALUMINUM
CAP MARKED
CITY OF MYRTLE CREEK

DETAIL SCALE 1"=10'

DETAIL SCALE 1"=15'

SURVEY NARRATIVE:
PURPOSE: TO ESTABLISH THE PROPERTY CORNERS PER DEED 87-2751
PROCEDURE: FOUND BLOCK CORNERS WERE ACCEPTED. STREET WIDTH WAS HELD AT 30 FEET EXCEPT FOR MINOR DEVIATIONS BETWEEN FOUND MONUMENTS. STREET CENTER LINES WERE ESTABLISHED BY HOLDING DIRECTION TO NEAREST FOUND MONUMENTS. RESULTING DISTANCES ARE IN GOOD AGREEMENT WITH SURVEY PER RM 1-23 AND LATER SURVEYS. LOTS WERE PROPORTIONED PER TOWN OF MYRTLE CREEK.
EQUIPMENT: LIETZ T60D THEODOLITE, MAC II EDM, AND 100 FT. STEEL TAPE.
SURVEY, CALCULATIONS, AND DRAFTING BY WILLIAM J. RUPPERT.

- LEGEND
- H HELD RECORD
 - () RECORD PER RM 1-23
 - { } RECORD PER M120-68
 - (()) RECORD PER TOWN OF MYRTLE CREEK
 - [] RECORD PER M 124-9
 - ⊕ FOUND 1" IRON PIPE
 - SET 5/8" X 30" IRON ROD WITH 3/4" BRASS WASHER "LS 866"
 - ⊕ FOUND ALUMINUM CAP AS NOTED
 - ▲ COMPUTED POINT, NOT SET

AT CENTER LINE SECOND & MAIN
FOUND 2" ALUMINUM CAP
MARKED OSHD PER M99-66

SURVEY OF DEED DESCRIPTION IN NE 1/4 SECTION 28, T29S, R5W, WM	
FOR: JIM RASMUSSEN TRUEBLOOD REALTY MYRTLE CREEK, OR. OWNER: LILLIE B. SCHLIEP	
REGISTERED OREGON LAND SURVEYOR <i>William J. Ruppert</i> JULY 12, 1968 WILLIAM J. RUPPERT 866 MY REGISTRATION EXPIRES 12/31/1996	Surveyed by: WILLIAM J. RUPPERT P.O. BOX 1564 MYRTLE CREEK, OR 97457 SCALE 1"=30' JULY 1996 SHEET 1 OF 1