

FILED  
Date: 2-22-96 By: JC  
This survey consists of:  
Map: M124-2  
Narrative:  
Corner Rpt:  
S DOUGLAS COUNTY SURVEYOR

COUNTY SURVEYORS FILE DATA  
DO NOT REMOVE FROM OFFICE

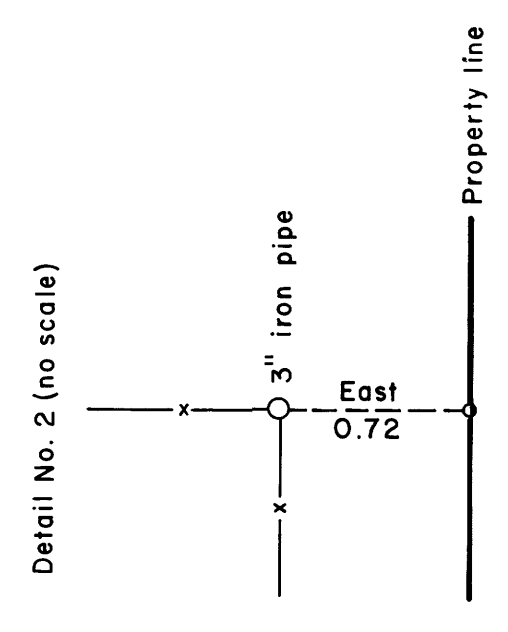
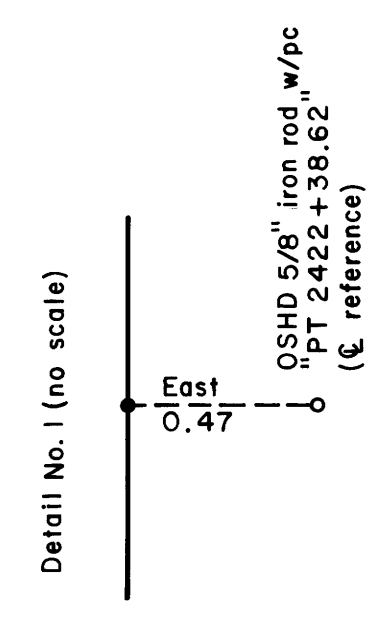
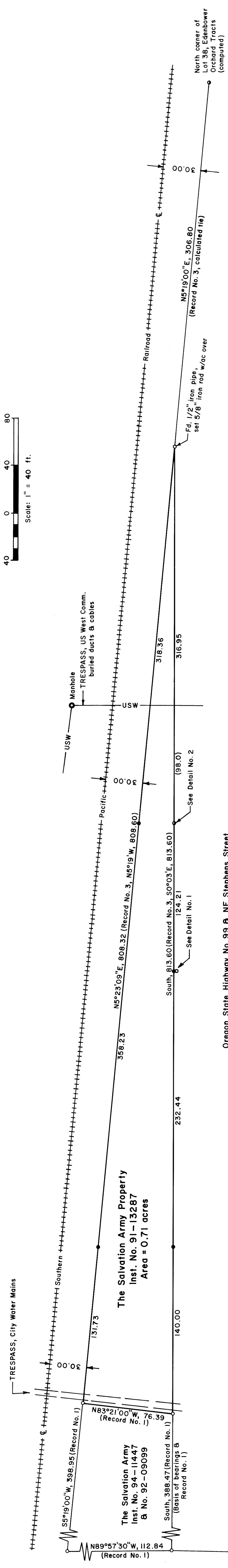
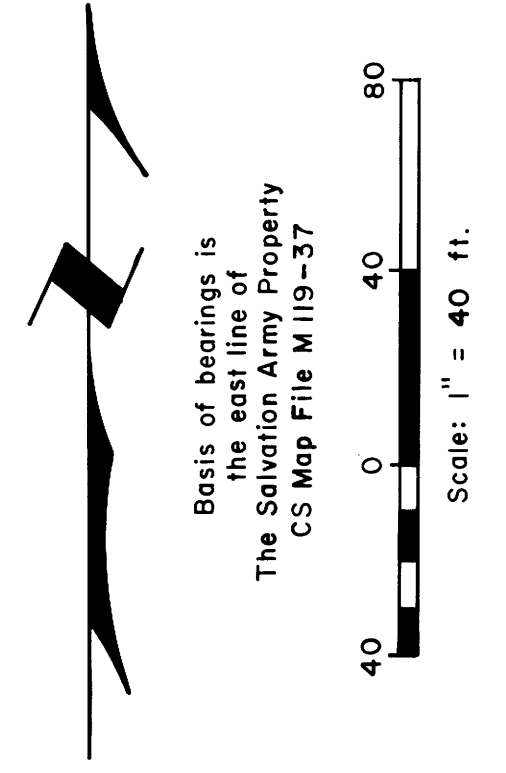

LEGEND  
Corner found, 5/8" iron rod with aluminum cap unless noted  
Corner set, 5/8" x 30" iron rod with aluminum cap mkd. "Shaner Engr. RLS 430"  
Point computed, not set  
Property line

**NARRATIVE**  
The property line survey was based on the deed shown and on several surveys on file at the Douglas County Surveyor's Office:  

No.	Map File No.	Surveyor	Date
1	M119-37	Shaner	1994
2	Edenbower Orchard Tracts, Vol. 4, Pg. 56	Newell, Gosset & Walsh	1911
3	M16-2	County Surveyor	1946

  
The survey was accomplished in January & February, 1996, using a Jena 0°00'01" theodolite and a Mac II electronic distance meter.

**PROPERTY LINE SURVEY**  
in Lot 38, Edenbower Orchard Tracts, in the SE 1/4 of Section 1, T27S, R6W, W.M., Douglas County, Oregon  
For: The Salvation Army  
P.O. Box 187  
Roseburg, Oregon 97470  
By: Shaner Engineering, Inc.  
P.O. Box 1430  
Roseburg, Oregon 97470

REGISTERED PROFESSIONAL LAND SURVEYOR  
Bruce A. Shaner  
OFFICE: OCT 4, 1987  
BRUCE A. SHANER  
RENEW: JUN 30, 1996