

COUNTY SURVEYORS FILE DATA
DO NOT REMOVE FROM OFFICE

FILE # 413106
Date: 4/13/06 By: PC
This survey consists of:
Map: 12-1-15
Name:
Corner Ppt:
DODGAS COUNTY
SURVEYOR

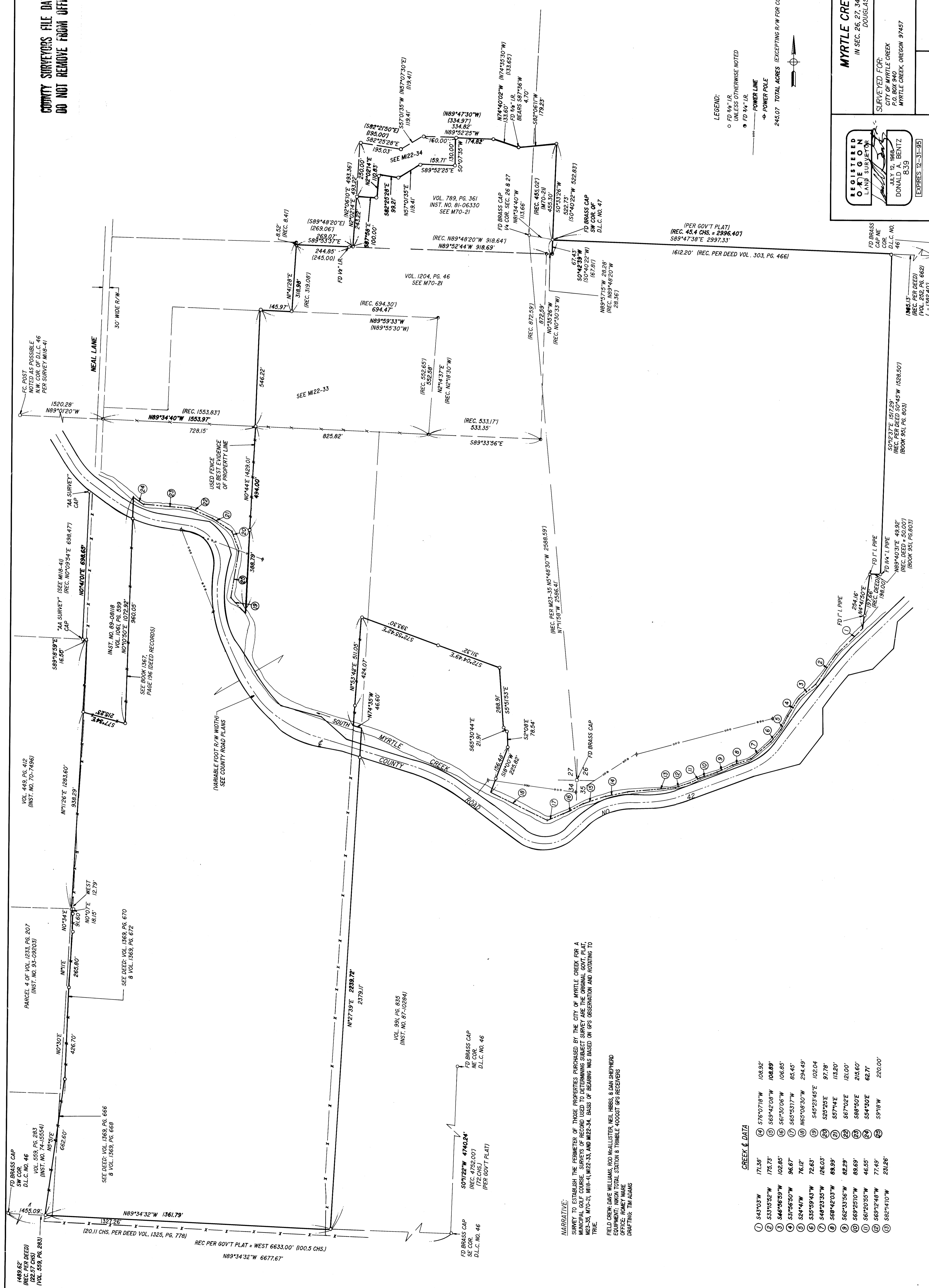

CREEK & DATA

| | | |
|----|-------------|---------|
| 1 | 543°03'W | 171.38' |
| 2 | 533°52'W | 175.73' |
| 3 | 546°06'39'W | 102.65' |
| 4 | 531°56'50'W | 96.67' |
| 5 | 524°41'W | 76.12' |
| 6 | 535°59'43'W | 72.63' |
| 7 | 548°23'35'W | 89.99' |
| 8 | 562°33'56'W | 82.29' |
| 9 | 569°25'10'W | 89.69' |
| 10 | 561°20'55'W | 46.65' |
| 11 | 569°12'48'W | 77.49' |
| 12 | 592°11'0'W | 231.26' |
| 13 | 576°07'18'W | 108.92' |
| 14 | 569°42'08'W | 108.89' |
| 15 | 561°30'06'W | 106.85' |
| 16 | 569°53'17'W | 85.45' |
| 17 | 565°08'30'W | 294.49' |
| 18 | 545°23'45'E | 102.04' |
| 19 | 529°29'E | 97.78' |
| 20 | 577°4'E | 113.20' |
| 21 | 567°02'E | 121.00' |
| 22 | 588°50'E | 215.60' |
| 23 | 554°30'E | 62.71' |
| 24 | 5918'W | 220.00' |

NARRATIVE:
SURVEY TO ESTABLISH THE PERIMETER OF THOSE PROPERTIES PURCHASED BY THE CITY OF MYRTLE CREEK FOR A MUNICIPAL GOLF COURSE. SURVEYS OF RECORD USED TO DETERMINE SUBJECT SURVEY ARE THE ORIGINAL GOVT. PLAT, M70-21, M70-22, M70-23, AND M70-24. BASIS OF BEARING WAS BASED ON GPS OBSERVATION AND ROTATING TO TRUE.
FIELD CREW: DAVE WILLIAMS, ROD McALLISTER, NEIL HIBBS, & DAN SHEPHERD
EQUIPMENT: NIKON TOTAL STATION & TRIMBLE 4000ST GPS RECEIVERS
OFFICE: RONEY WARE
DRAFTING: TIM ADAMS

MYRTLE CREEK GOLF COURSE
IN SEC. 26, 27, 34, 8, 35, OF T29S, R5W, W.M., DOUGLAS COUNTY, OREGON

REGISTERED LAND SURVEYOR
DONALD BENITZ
839
EXPIRES 12-31-09

SURVEYED BY:
i.e. ENGINEERING
548 S.E. Jackson, Suite 3
Roseburg, Oregon 97470
PHONE (503) 473-0166
FAX (503) 440-9392

SURVEYED FOR:
CITY OF MYRTLE CREEK
P.O. BOX 940
MYRTLE CREEK, OREGON 97457

SCALE: 1" = 500'
DATE: JUNE 1995
PAGE: 1 OF 1