

COUNTY SURVEYORS FILE DATA  
DO NOT REMOVE FROM OFFICE

Lot 4, Section 2

R. R. & Dolores M. Hissong and R. B. & Candace A. Hissong  
Inst. No. 75-13663

FILED  
Date: 3/18/96 By: BC  
This survey consists of:  
Map: M124-10  
Narrative:  
Corner Rpt:

DOUGLAS COUNTY  
SURVEYOR

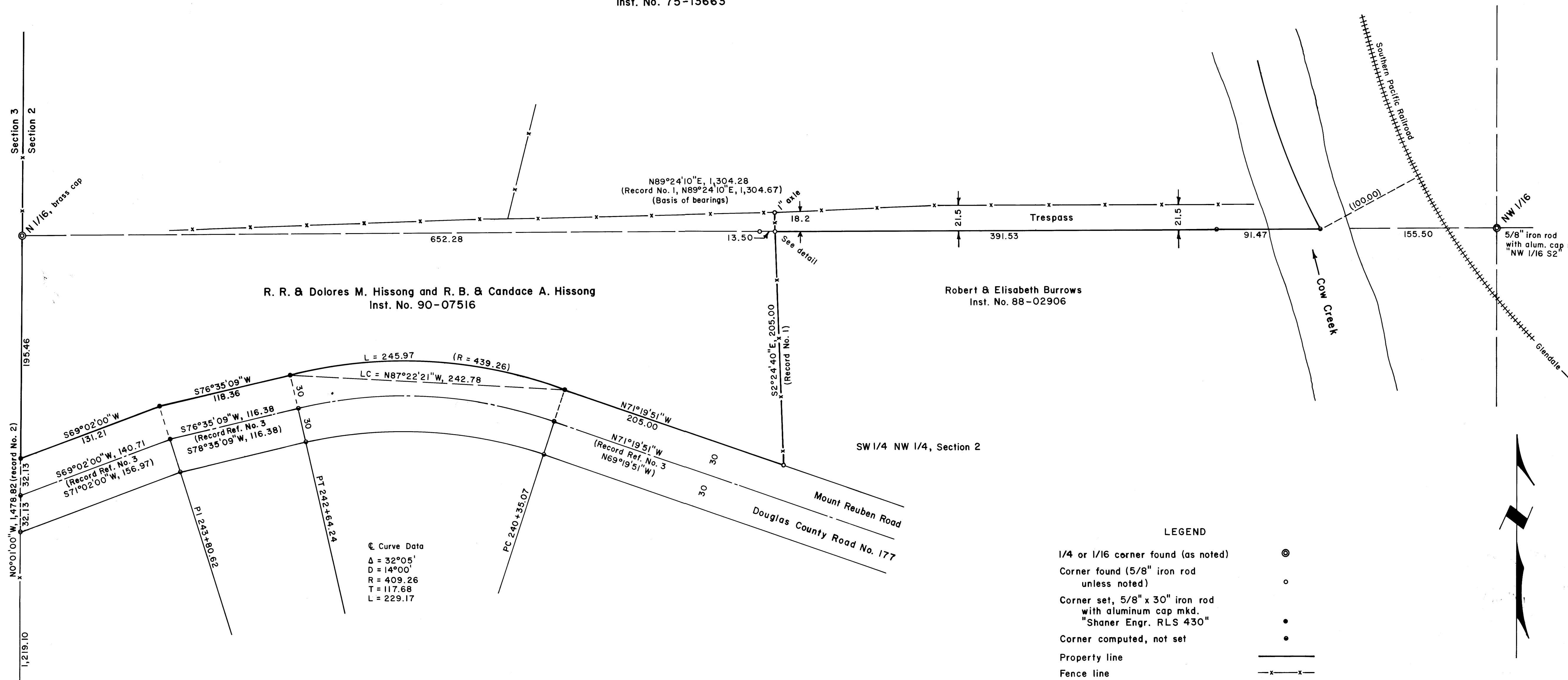

Curve Data  
 $\Delta = 32^{\circ}05'$   
 $D = 14^{\circ}00'$   
 $R = 409.26$   
 $T = 117.68$   
 $L = 229.17$

LEGEND  
 1/4 or 1/16 corner found (as noted)  $\odot$   
 Corner found (5/8" iron rod unless noted)  $\circ$   
 Corner set, 5/8" x 30" iron rod with aluminum cap mkd. "Shaner Engr. RLS 430"  $\bullet$   
 Corner computed, not set  $\cdot$   
 Property line  $---$   
 Fence line  $-x-x-$

Basis of bearings is the line from the N 1/16 corner Sec. 2 & 3 to the NW 1/16 corner Sec. 2  
 Scale: 1" = 50 ft.

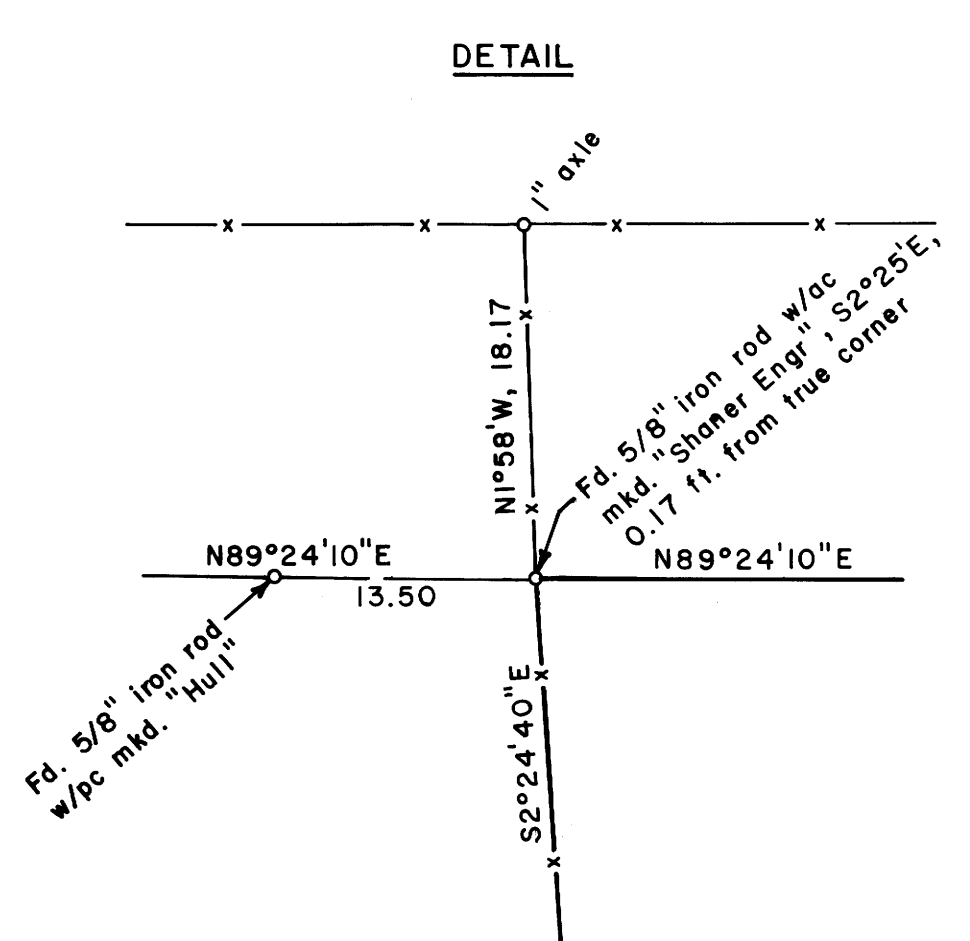

**NARRATIVE**  
 The survey, commenced in 1991, was to be a Land Partition of the Hissong property. However, Robert R. Hissong, Sr. (Dolores' husband) passed away. After years of discussion, the Estate decided not to continue the project and this survey shows the corners set in 1991 along the south line of the property for Robert R. Hissong, Sr., prior to his death.  
 The following land surveys, on file at the Douglas County Surveyor's Office, were used in determining proper position of the boundaries of this survey.

Ref. No.	Map File No.	Surveyor	Date
1	M107-53	Shaner	1988
2	RM2-61	Shaner	1974
3	Glendale-Mt. Reuben Road No. 177 (P & P)	Douglas Co. Road Dept.	1970

The work was done in July & August, 1991, using a Jena 0°00'01" theodolite and a Mac II electronic distance meter. The map was drawn in March, 1996.

REGISTERED PROFESSIONAL LAND SURVEYOR  
 Bruce A. Shaner  
 OREGON  
 OCT. 4, 1957  
 BRUCE A. SHANER  
 430  
 Renews June 30, 1996

PROPERTY LINE SURVEY  
 in the NW 1/4 of Section 2, T33S, R7W, W.M.,  
 Douglas County, Oregon

For: Dolores Hissong  
 4852 Mount Reuben Road  
 Glendale, Oregon 97442

By: Shaner Engineering, Inc.  
 P.O. Box 1430  
 Roseburg, Oregon 97470

March 4, 1996