

BOUNDARY SURVEY
IN THE NE 1/4, SEC. 2, T29S, R6W
& THE SE 1/4, SEC. 35, T28S, R6W, W.M.
FOR RAY WELCH MAY 1996

COUNTY SURVEYORS FILE DATA
DO NOT REMOVE FROM OFFICE

FILED
 Date: 5-17-96 By: *AP*
 This survey consists of:
 Map: *M123-70*
 Narrative:
 Corner Rpt:
 DOUGLAS COUNTY
 REGISTERED SURVEYOR

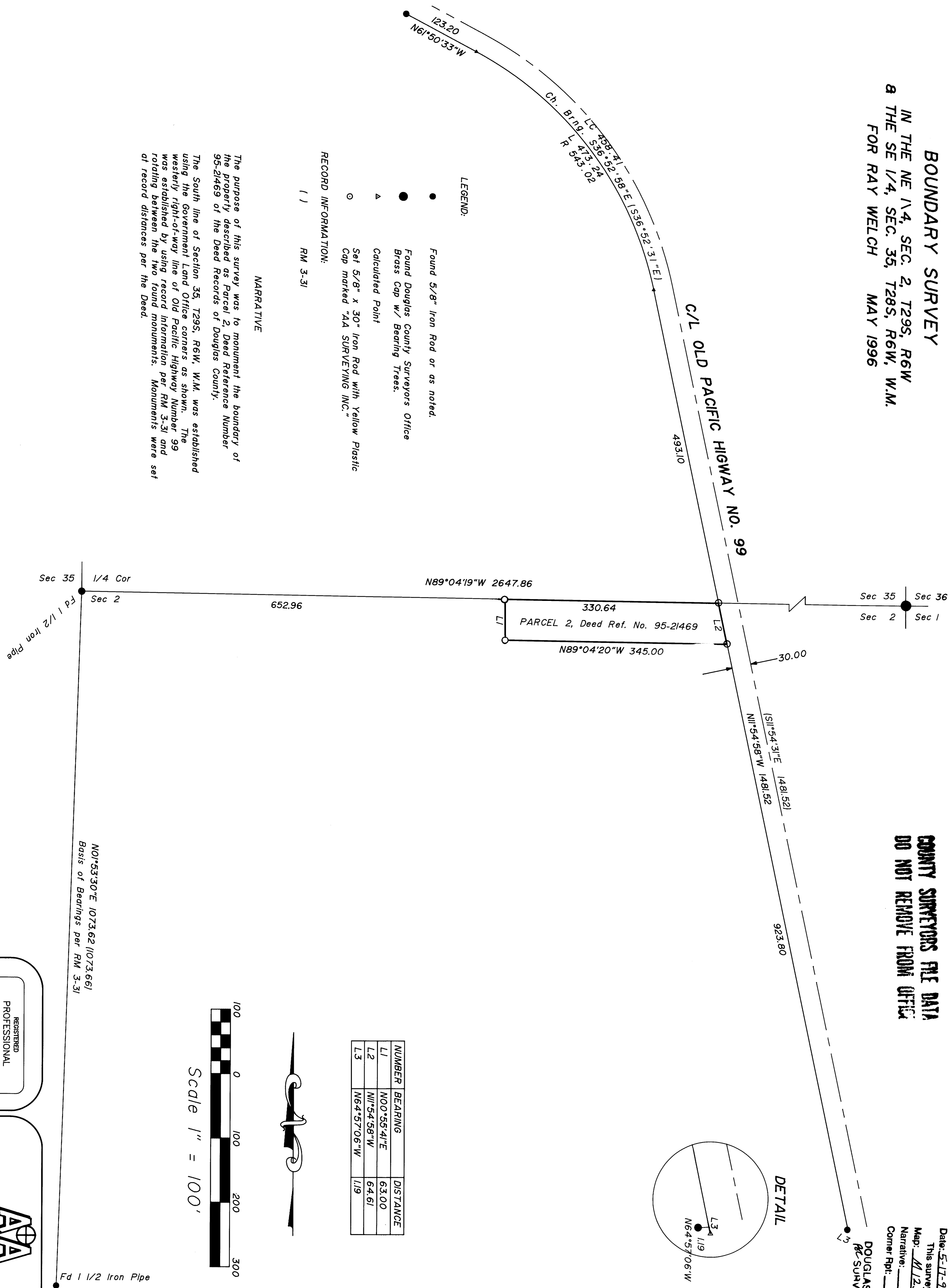

- LEGEND:**
- Found 5/8" Iron Rod or as noted.
 - Found Douglas County Surveyors Office Brass Cap w/ Bearing Trees.
 - ▲ Calculated Point
 - Set 5/8" x 30" Iron Rod with Yellow Plastic Cap marked "AA SURVEYING INC."
- RECORD INFORMATION:**
- () RM 3-31

NARRATIVE

The purpose of this survey was to monument the boundary of the property described as Parcel 2, Deed Reference Number 95-21469 of the Deed Records of Douglas County.

The South line of Section 35, T29S, R6W, W.M. was established using the Government Land Office corners as shown. The westerly right-of-way line of Old Pacific Highway Number 99 was established by using record information per RM 3-31 and relating between the two found monuments. Monuments were set at record distances per the Deed.

NUMBER	BEARING	DISTANCE
L1	N00°55'41"E	63.00
L2	N11°54'58"W	64.61
L3	N64°57'06"W	1.19

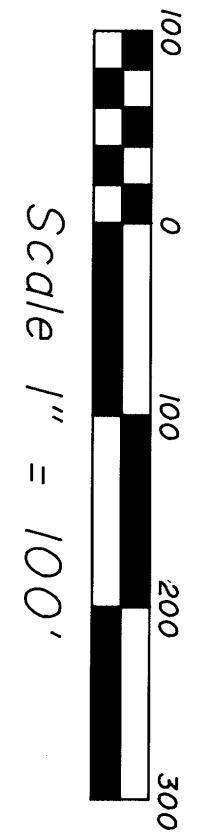

N01°53'30"E 1073.62 (1073.66)
 Basis of Bearings per RM 3-31

REGISTERED PROFESSIONAL LAND SURVEYOR
Mark A. Heimbürger
 OREGON
 JULY 15, 1987
 MARK A. HEIMBURGER
 2537
 EXP. DATE: 6-30-97

ASA
SURVEYING SERVICE, INC.
 3076 EAST DIAMOND LAKE BLVD.
 ROSEBURG, OREGON 97470
 TEL (541) 672-2096
 FAX (541) 672-0611