

**COUNTY SURVEYORS FILE DATA
DO NOT REMOVE FROM OFFICE**

**BOUNDARY LINE ADJUSTMENT
IN THE NW 1/4 & SW 1/4 OF SECTION 8
T29S R4W, W.M.
MAY 1996**

SURVEYED BY: DANNA L. BARNHART
FOR: ANTHONY & TERRIE FRANSSSEN
MIKE BURWELL

FILED
Date: 5-9-96 By: JP
This survey consists of:
Map: M123-62
Narrative: _____
Corner Rpt: _____
DOUGLAS COUNTY
SURVEYOR

- C1 L.C. N26° 11' 47" E 78.52
(L.C. N26° 09' 25" E 78.50)
- C2 L.C. N46° 09' 11" E 41.94
- C3 L.C. N44° 36' 40" E 18.12
- L1 N42° 46' 13" W 60.00
- L2 S33° 34' 56" E 39.93
- L3 N0° 08' 07" E 65.09
(N0° 13' 21" E 65.14)
- L4 S54° 30' 38" E 23.82
- L5 S21° 01' 29" E 57.73
- L6 N79° 43' 01" E 19.12
- L7 S33° 34' 56" E 34 FT

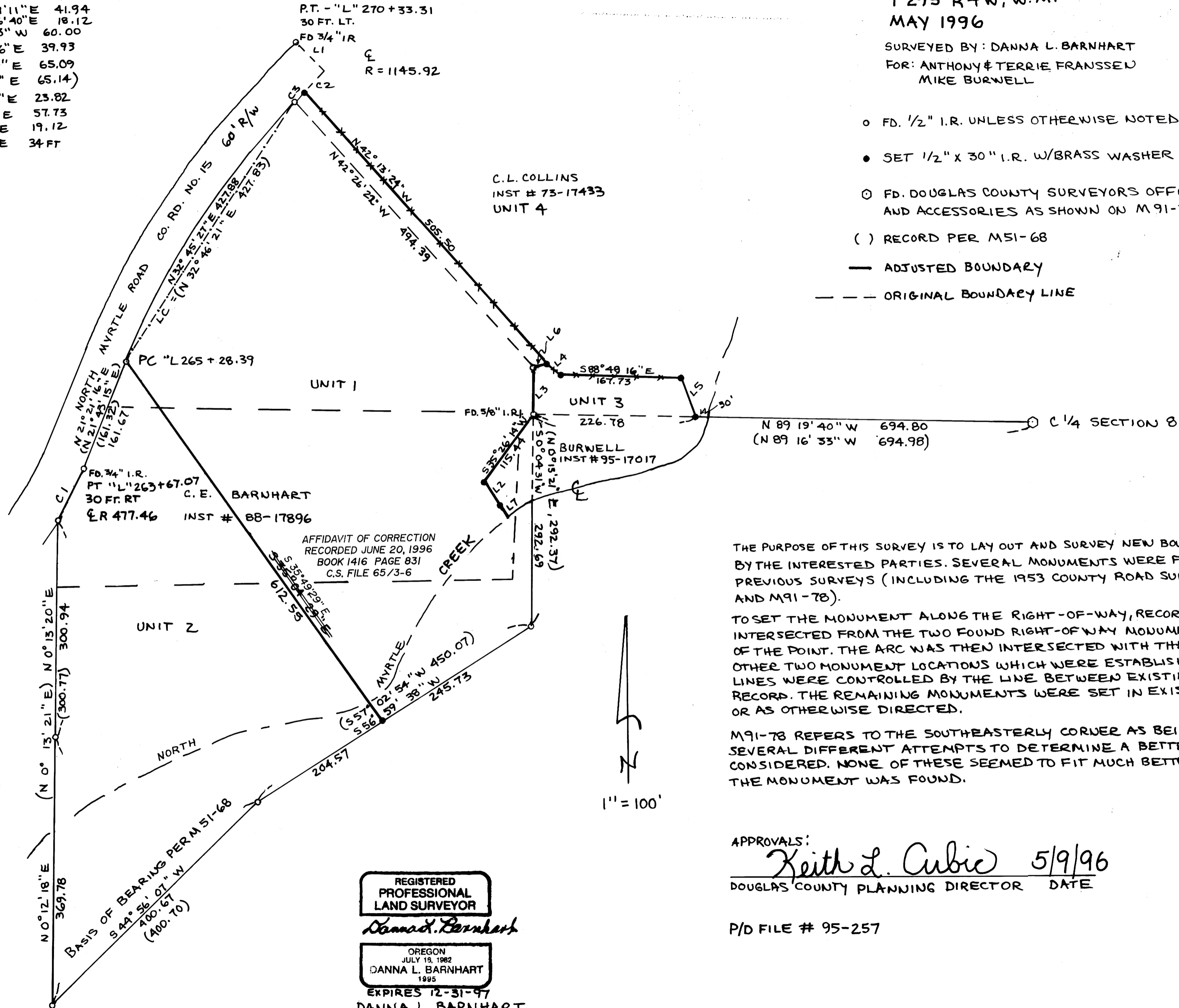

- o FD. 1/2" I.R. UNLESS OTHERWISE NOTED
- SET 1/2" X 30" I.R. W/BRASS WASHER STAMPED "LS 1995"
- o FD. DOUGLAS COUNTY SURVEYORS OFFICE BRASS CAP AND ACCESSORIES AS SHOWN ON M 91-78
- () RECORD PER M51-68
- ADJUSTED BOUNDARY
- - - ORIGINAL BOUNDARY LINE

THE PURPOSE OF THIS SURVEY IS TO LAY OUT AND SURVEY NEW BOUNDARIES AS DIRECTED BY THE INTERESTED PARTIES. SEVERAL MONUMENTS WERE FOUND AS NOTED BY PREVIOUS SURVEYS (INCLUDING THE 1953 COUNTY ROAD SURVEY, M 50-69, M51-68, AND M91-78).

TO SET THE MONUMENT ALONG THE RIGHT-OF-WAY, RECORD CURVE RADIUS WAS INTERSECTED FROM THE TWO FOUND RIGHT-OF-WAY MONUMENTS ON EITHER SIDE OF THE POINT. THE ARC WAS THEN INTERSECTED WITH THE FENCE LINE. THE OTHER TWO MONUMENT LOCATIONS WHICH WERE ESTABLISHED ALONG OLD SURVEY LINES WERE CONTROLLED BY THE LINE BETWEEN EXISTING MONUMENTS OF RECORD. THE REMAINING MONUMENTS WERE SET IN EXISTING FENCE LINES OR AS OTHERWISE DIRECTED.

M91-78 REFERS TO THE SOUTHEASTERLY CORNER AS BEING OUT OF POSITION. SEVERAL DIFFERENT ATTEMPTS TO DETERMINE A BETTER LOCATION WERE CONSIDERED. NONE OF THESE SEEMED TO FIT MUCH BETTER THAN WHERE THE MONUMENT WAS FOUND.

APPROVALS:
Keith L. Cubie 5/9/96
DOUGLAS COUNTY PLANNING DIRECTOR DATE

P/D FILE # 95-257

REGISTERED PROFESSIONAL LAND SURVEYOR
Danna L. Barnhart
OREGON JULY 18, 1982
DANNA L. BARNHART 1995
EXPIRES 12-31-97
DANNA L. BARNHART
199 STARBUCK LN.
MYRTLE CREEK, OR 97457

MAP FILE M123-62

MAP FILE M123-62