

FD BRASS CAP
C.C. S13 - S23 - S24
B.L.M. 1973

(REC. S89*31'41"E)
S89*34'15"E 2590.71' (REC.)

FD BRASS CAP
1/4 S13 - S24
D.C.S.O. 1959

(REC. S89*41'06"E 2676.92')
S89*43'52"E 2676.36'

FD BRASS CAP
S18 - S19, T24S, R6W, W.M.,
S13 - S24, T24S, R7W, W.M.
D.C.S.O. - 1959

COUNTY SURVEYORS FILE DATA
DO NOT REMOVE FROM OFFICE

FILED
Date: 12-18-95 By: JP
This survey consists of:
Map: M123-6
Narrative:
Corner Rpt:

DOUGLAS COUNTY
SURVEYOR CB

MAP FILE M123-6

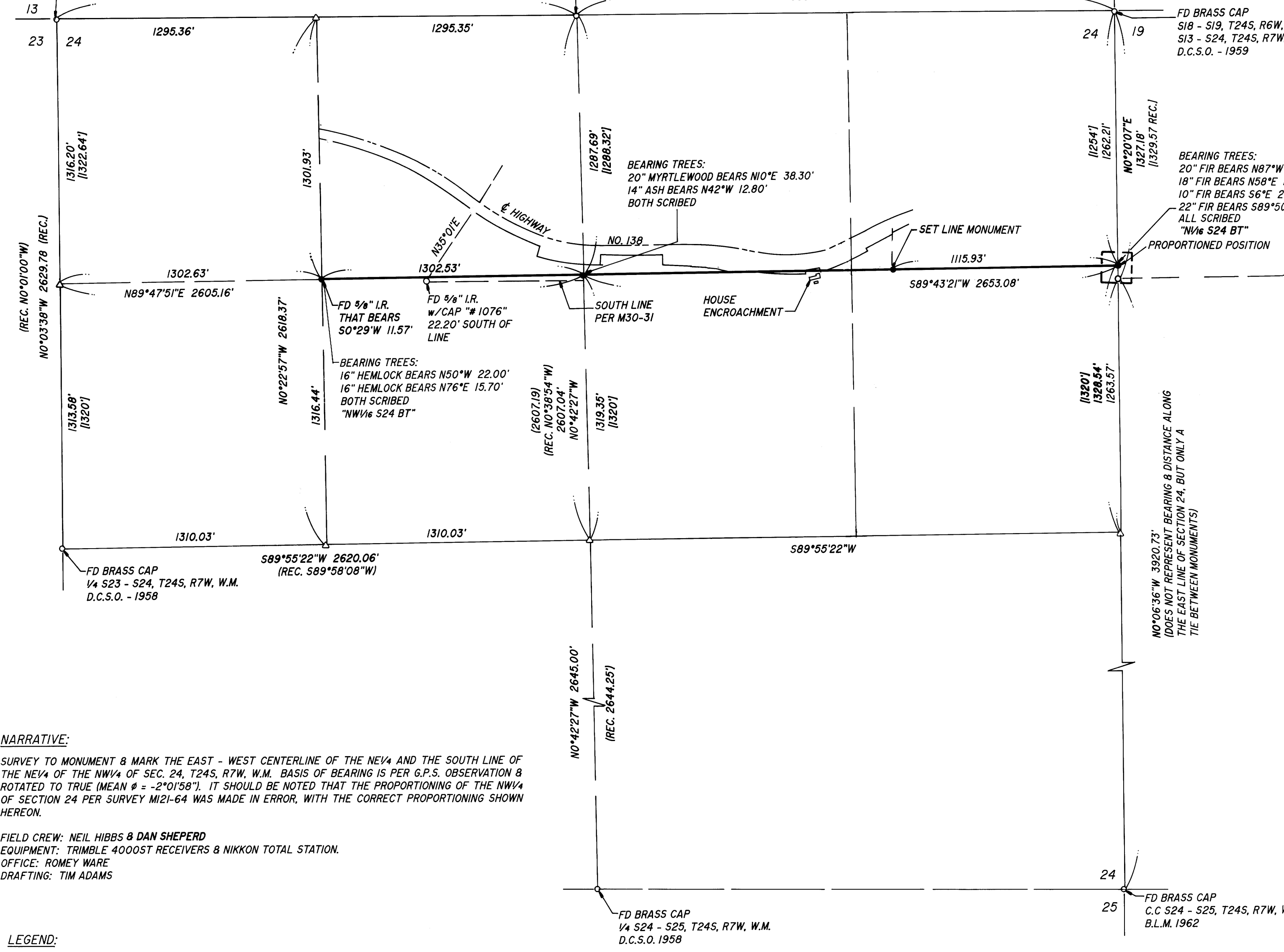

NARRATIVE:
SURVEY TO MONUMENT & MARK THE EAST - WEST CENTERLINE OF THE NE1/4 AND THE SOUTH LINE OF THE NE1/4 OF THE NW1/4 OF SEC. 24, T24S, R7W, W.M. BASIS OF BEARING IS PER G.P.S. OBSERVATION & ROTATED TO TRUE (MEAN $\phi = -2^{\circ}01'58''$). IT SHOULD BE NOTED THAT THE PROPORTIONING OF THE NW1/4 OF SECTION 24 PER SURVEY M121-64 WAS MADE IN ERROR, WITH THE CORRECT PROPORTIONING SHOWN HEREON.

FIELD CREW: NEIL HIBBS & DAN SHEPHERD
EQUIPMENT: TRIMBLE 4000ST RECEIVERS & NIKKON TOTAL STATION.
OFFICE: ROMNEY WARE
DRAFTING: TIM ADAMS

- LEGEND:**
- SET 3/8" x 30" I.R. w/CAP MKD "i.e. ENG."
 - FD MONUMENT AS NOTED
 - △ CALCULATED POINT
 - () REC. PER M121-64
 - [] REC. PER ORIGINAL GOV'T SURVEY NOTED

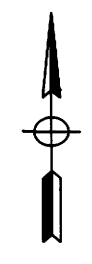

NOTE:
THE PROPORTIONING ALONG THE EAST LINE OF SECTION 24 WAS ACCOMPLISHED BY INVERSING DIRECTLY BETWEEN THE N.E. COR. & S.E. COR. OF SAID SECTION AND APPLYING THE APPROPRIATE SINGLE PROPORTIONATE RATIOS TO ESTABLISH THE NORTHERINGS FOR THE 1/4 COR & NW1/4 COR. THIS HEREBY ESTABLISHING THE BEARINGS OF THE EAST-WEST CENTERLINES OF SECTION 24 AND THE NE1/4 OF SAID SECTION 24. THE EAST LINE OF SECTION 24 IS CONTROLLED BY THE MONUMENTS SET FOR SAID SECTION 19, WHICH WE DID NOT LOCATE EXCEPT THE NW1/6 WHICH WAS PERTINENT TO THIS SURVEY.

NO*06'36"W 3920.73'
DOES NOT REPRESENT BEARING & DISTANCE ALONG THE EAST LINE OF SECTION 24, BUT ONLY A TIE BETWEEN MONUMENTS

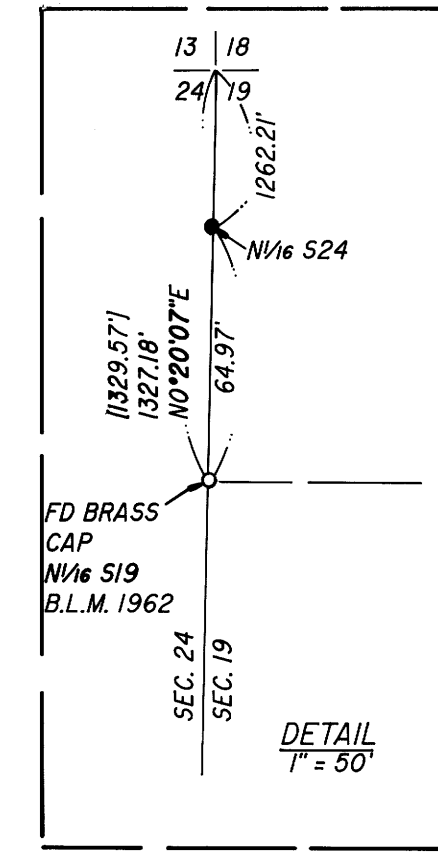

<p>REGISTERED OREGON LAND SURVEYOR</p> <p>JULY 12, 1968 DONALD A. BENTZ 839</p> <p>EXPIRES 12-31-95</p>	<p>SURVEY</p> <p>IN THE NE1/4 & NW1/4 OF SEC. 24, T24S, R7W, W.M., DOUGLAS COUNTY, OREGON</p>	
	<p>SURVEYED FOR: ROSEBURG FOREST PRODUCTS CO. DILLARD, OREGON 97432 (PH. 503-679-3311)</p>	<p>SURVEYED BY: i.e. ENGINEERING 548 S.E. Jackson Suite 3 Roseburg, Oregon 97470 PHONE (503) 673-0166 FAX (503) 440-9392</p>
SCALE: 1" = 400'	DATE: OCT. 1995	PAGE: 1 OF 1

MAP FILE M123-6