

COUNTY SURVEYORS FILE DATA
DO NOT REMOVE FROM OFFICE

FILED
Date: 4/17/96 By: BC
This survey consists of:
Map: M123-51
Narrative: CS 65/5-6
Corner Rpt: _____

DOUGLAS COUNTY
SURVEYOR

MAP OF SURVEY

LOCATED in the NE 1/4 of Section 7,
T. 22 S., R. 6 W., W.M., in
Douglas County, Oregon.

April 4, 1996

SURVEY FOR & BY: David Edwards Land Surveying
P.O. Box 41
148 Three Forks Lane
Oakland, Oregon 97462
(541) 459-0512

REGISTERED
PROFESSIONAL
LAND SURVEYOR
David A. Edwards
OREGON
JULY 24, 1988
DAVID A. EDWARDS
2339
Expires 12/31/97

LEGEND

- ⊙ Indicates Douglas County Surveyor's Brass Cap found.
- Indicates 5/8" x 30" steel pin w/red plastic cap mkd. "D.A. EDWARDS-LS 2339" set.
- Indicates 5/8" diam. steel pin w/cap found per MI22-72 found unless noted otherwise.

{ } Denotes Record Data per 1855 G.L.O. survey.

() Denotes Record Data per MI22-72 except where noted.

PP = Proportionate Position G.L.O. = General Land Office

BASIS OF BEARINGS: 1855 G.L.O. Record

Narrative is a separate document.

NOTE: This survey is being filed to correct certain errors discovered in MI22-72.

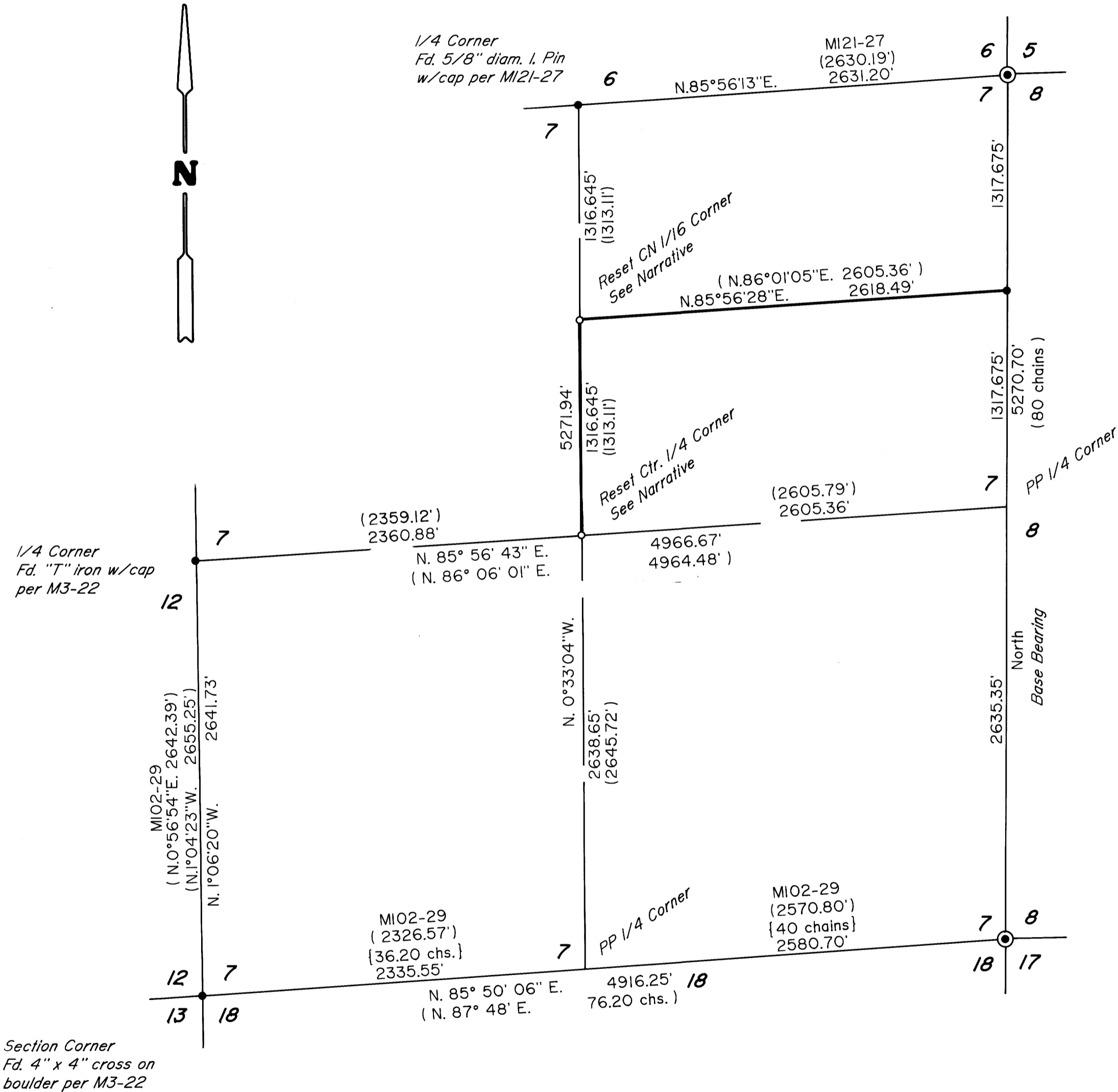

CS File No. CS 65/5-6
MAP FILE M123-51

CS File No. CS 65/5-6
MAP FILE M123-51

M 123-51

David A. Edwards - Professional Land Surveyor

P.O. Box 41
Oakland, OR 97462



(541) 459-0512

SURVEY NUMBER M123-51

SURVEY NARRATIVE TO COMPLY WITH CHAPTER 209, PARAGRAPH 250, OREGON REVISED STATUTES

SURVEY FOR: David Edwards Land Surveying
P.O. Box 41
148 Three Forks Lane
Oakland, Oregon 97462

LOCATION: In Section 7, T. 22 S., R. 6 W., W.M., in
Douglas County, Oregon.

PURPOSE: To correct data shown on M122-72 which was
performed by this office. The error caused the
center 1/4 and CN 1/16 corners to be set
incorrectly on M122-72. Both corners were reset
in the positions shown on the attached map.

PROCEDURE: After discovery of the error, the subdivision
of Section 7 was re-computed as shown. The same
bearing trees which were scribed in M122-72
were used. Monuments set on this survey consist
of 5/8" x 30" steel pins with red plastic caps
mkd. "D.A. EDWARDS-LS 2339". The bearing trees
are situated as follows:

At the CN 1/16 corner in Section 7:
An 11" diam. Fir brs. N. 20° E., 3.26 feet.
A 12" diam. Fir brs. N. 78°30' W., 2.94 feet.

The erroneous position of this corner per
M122-72 bears N. 0° 33' 04" W., 3.53 feet.

At the Center 1/4 corner in Section 7:
A 14" diam. Fir brs. N.21°30'E., 13.13 feet.
A 7" diam. Cedar brs. S.18°30'E., 27.85 feet.
An 8" diam. Fir brs. S. 65° W., 21.03 feet.
A 9" diam. Fir brs. N. 19° W., 14.94 feet.

The erroneous position of this corner per
M122-72 bears N. 0° 33' 04" W., 7.06 feet.

BASIS OF BEARINGS: 1855 G.L.O. Record as shown.

EQUIPMENT: Nikon DTM-A5 electronic total station.

DATE COMPLETED: April 4, 1996.

FILED

Date: 4/17/96 By: BC
This survey consists of:
Map: M123-51
Narrative: CS 105/5-6
Corner Rpt: _____

REGISTERED
PROFESSIONAL
LAND SURVEYOR

David A. Edwards
OREGON
JULY 26, 1988
DAVID A. EDWARDS
2339

DOUGLAS COUNTY
SURVEYOR

Expires 12/31/97

C S File 65, 5-6