

BOUNDARY LINE SURVEY
 EASTERLY LINE OF LOT 6, BL. 9
 GARDEN HOMES
 IN THE N.W. 1/4 OF SEC. 14, T. 27S. R. 6W. N.M.
 SURVEYED FOR FRED PHILLIPS
 BY BRUCE ROGERS 1727 S.E. Mill St. Roseburg, OR
 JAN. 1996 1"=50'

COUNTY SURVEYORS FILE DATA
 DO NOT REMOVE FROM OFFICE

FILED
 Date: 7-7-96 By: JP
 This survey consists of:
 Map: M123-40
 Narrative: _____
 Corner Rpt: _____

DOUGLAS COUNTY
 SURVEYOR

REGISTERED
 PROFESSIONAL
 LAND SURVEYOR

Bruce R. Rogers

OREGON
 JULY 10, 1964
 BRUCE R. ROGERS
 660

EXP. 12/31/96

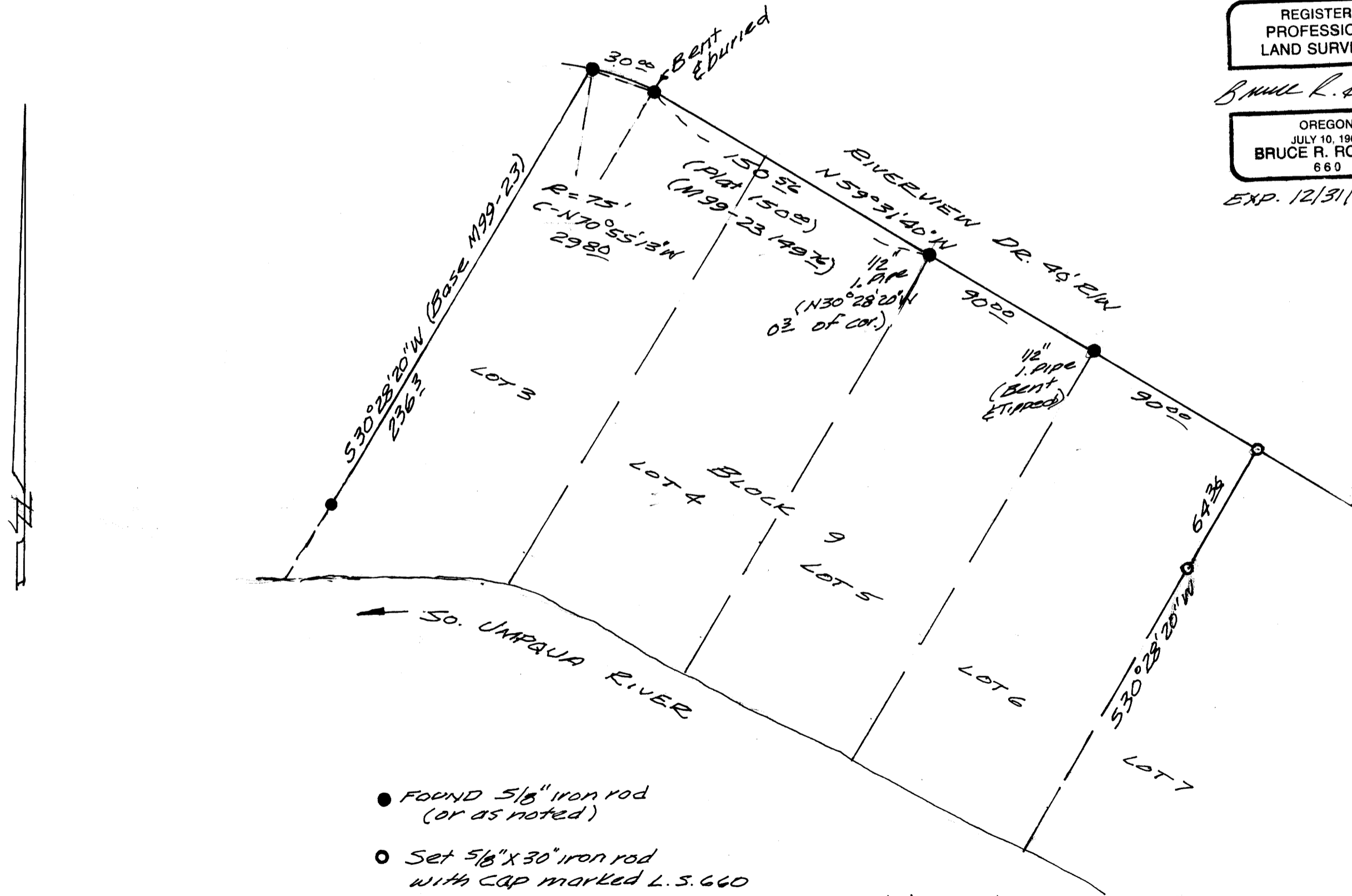

- FOUND 5/8" iron rod (or as noted)
- Set 5/8" x 30" iron rod with cap marked L.S. 660

MAP FILE M123-40

MAP FILE M123-40