

COUNTY SURVEYORS FILE DATA
DO NOT REMOVE FROM OFFICE

FILED

Date: 3-7-96 By: JP
This survey consists of:
Map: M123-37
Narrative: _____
Corner Rpt: _____

DOUGLAS COUNTY
SURVEYOR

REGISTERED
PROFESSIONAL
LAND SURVEYOR

Bruce R. Rogers

OREGON
JULY 10, 1964
BRUCE R. ROGERS
660

Exp. 12/31/96

BOUNDARY LINE ADJUSTMENT
& PROPERTY CORNER SURVEY
IN THE N.E. 1/4 OF SEC. 4, T.23S., R. 5W.W.M.
FOR EDITH WYKOWSKI & WILFORD RAY
BY BRUCE ROGERS 1727 S.E. MILL ST.
FEB, 1996 ROSBURG, OR
1" = 50'

APPROVED

Candy Lwalt
Planning Secretary

Note:
After this survey was done
the owners decided to move the
line another 5' south, making
the small unit 100x205.45.

CORNERS SET USING RECORD
DEED BEARINGS & DISTANCES.

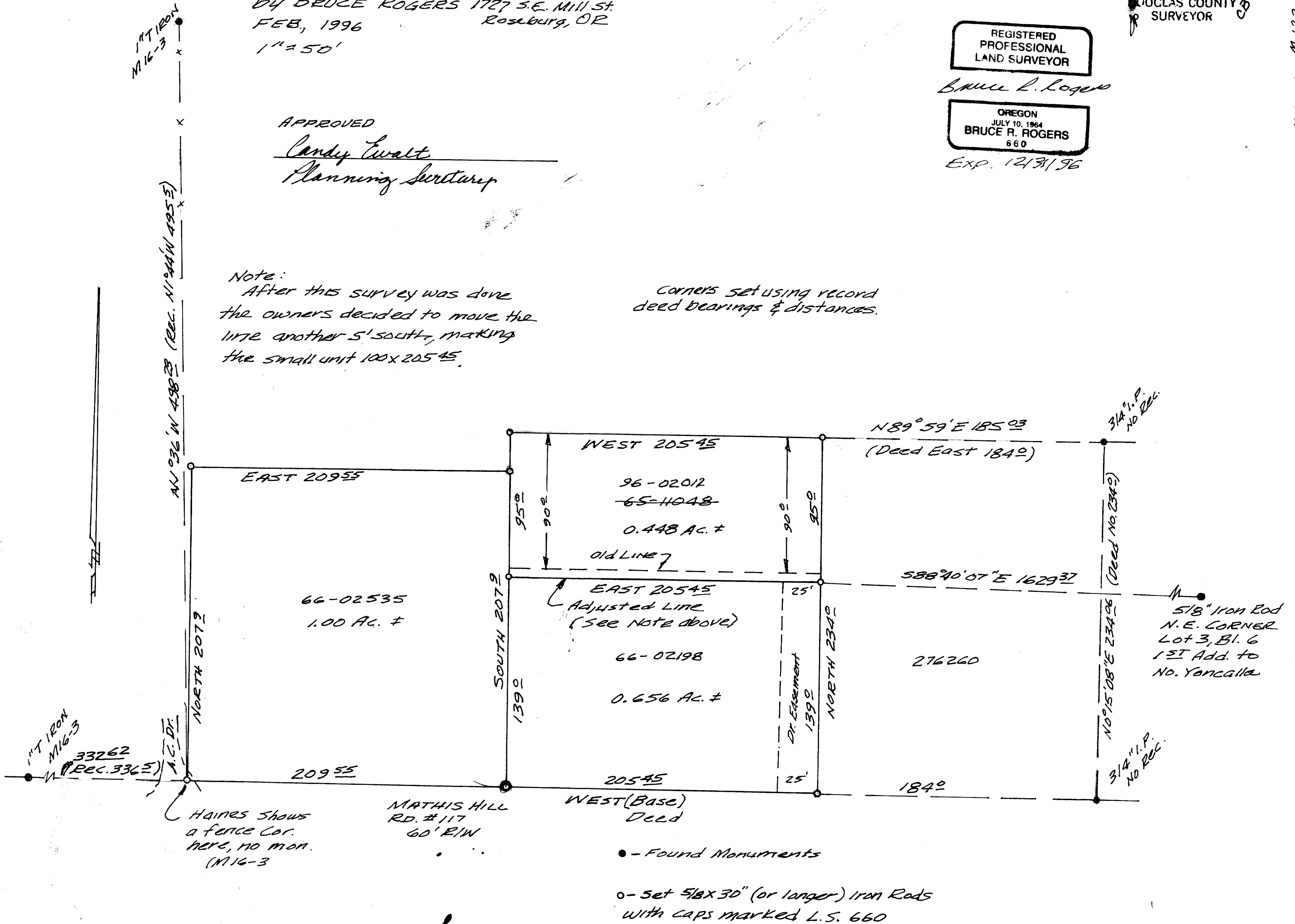

MAP FILE M123-39

MAP FILE M123-39