

COUNTY SURVEYORS FILE DATA
DO NOT REMOVE FROM OFFICE

FILED
Date: 2-29-96 By: JP
This survey consists of:
Map: M123-38
Narrative:
Corner Rpt:

DOUGLAS COUNTY
SURVEYOR

RESURVEY OF LINE BETWEEN SECTIONS 17 & 16 T 24 S, R 8 W, W. M., DOUGLAS COUNTY, OREGON

FOR KENNETH AND HALLIE FORD

JANUARY, 1996

BY MARK F. SMALLEY
ROSEBURG FOREST PRODUCTS
P. O. BOX 1088
ROSEBURG, OREGON

SCALE: 1" = 400'

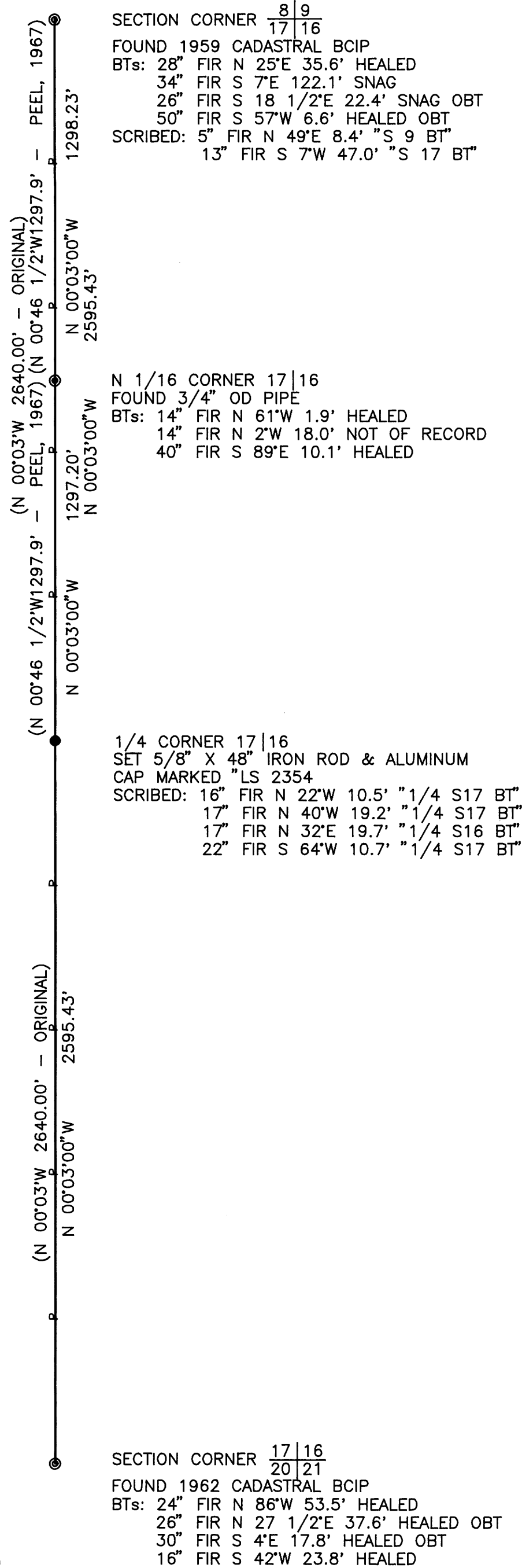

BEARING BASED ON ORIGINAL
SURVEY OF CHANDLER IN 1894

NARRATIVE

THE PURPOSE OF THIS SURVEY WAS TO RE-ESTABLISH THE WEST ONE-QUARTER CORNER OF SECTION 16, T 24 S, R 8 W, W. M., DOUGLAS COUNTY, OREGON. THE WEST LINE OF SECTION 16 WAS BLAZED, PAINTED AND MARKED WITH SIX FOOT STEEL FENCE POSTS.

THE WEST ONE-QUARTER CORNER WAS RE-ESTABLISHED BY SINGLE PROPORTION. THE CONTROL WAS THE NORTHWEST AND SOUTHWEST SECTION CORNERS, FOUND AS RENEWED FROM ORIGINAL EVIDENCE BY BLM CADASTRAL SURVEYORS.

THE BASIS OF BEARING FOR THIS SURVEY WAS THE ORIGINAL SURVEY PERFORMED BY HENRY CHANDLER IN 1894.

THIS SURVEY WAS PERFORMED IN DECEMBER OF 1995 AND JANUARY OF 1996 USING A TOPCON GTS-302 TO RUN CLOSED LOOP TRAVERSES.

LEGEND

- ⊙ MONUMENT FOUND AS NOTED
- SET 5/8" X 48" IRON ROD & ALUMINUM CAP MARKED "LS 2354"
- SECTION LINE
- LINE MARKED WITH STEEL FENCE POSTS
- () RECORD DATA

REGISTERED
PROFESSIONAL
LAND SURVEYOR

Mark F. Smalley
OREGON
JULY 26, 1988
MARK F. SMALLEY
2354

RENEWS 6/30/96

MAP FILE M123-38

MAP FILE M123-38