

SURVEY FOR THE
SIUSLAW NATIONAL FOREST
MAPLETON RANGER DISTRICT
LANE & DOUGLAS COUNTIES
SEPTEMBER 1994

FILED

Date: 2-22-96 By: *JP*
This survey consists of: 4 Pgs.
Map: M123-33A
Narrative: _____
Corner Plat: _____

DOUGLAS COUNTY
SURVEYOR

MAP FILE M123-33A

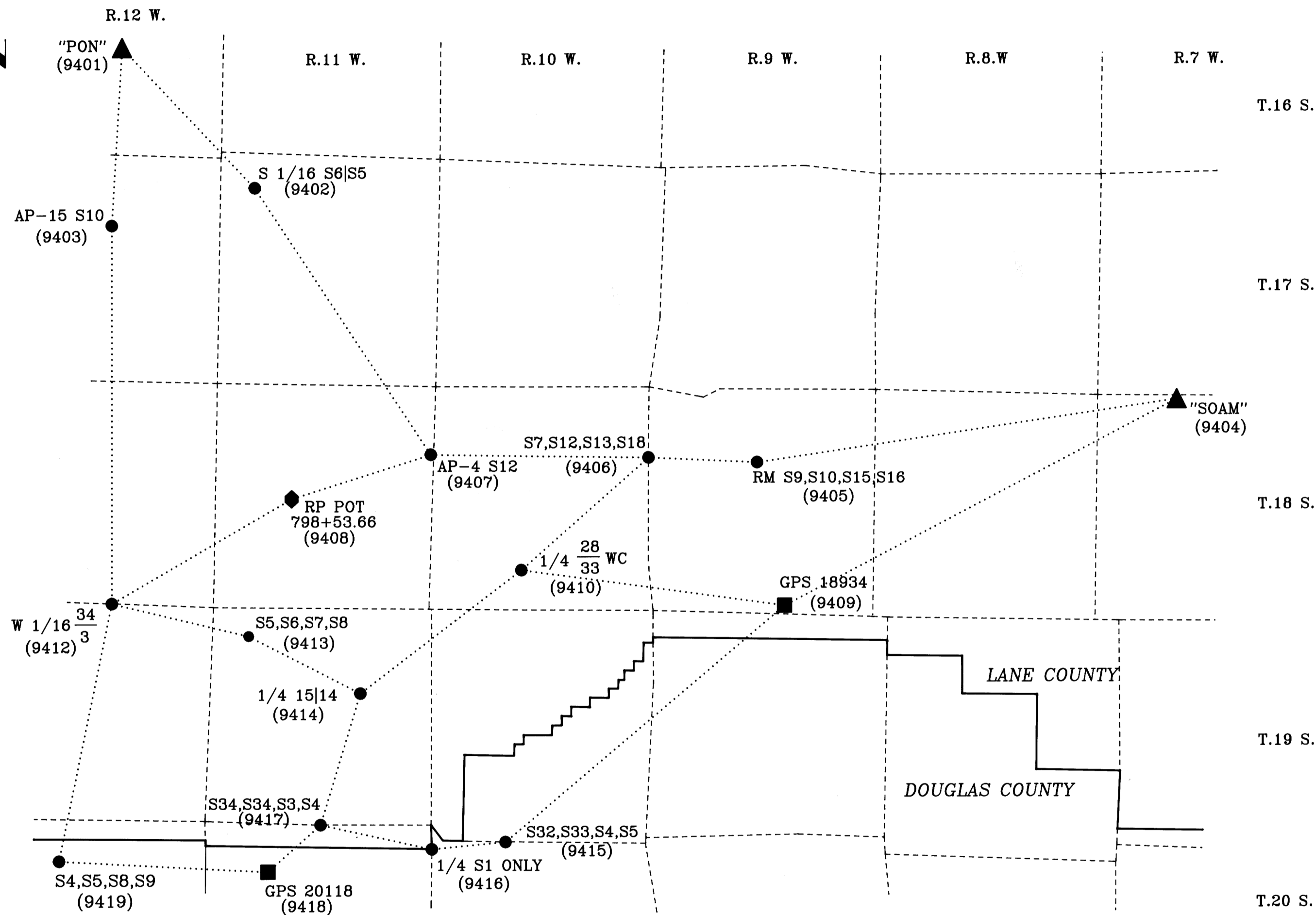
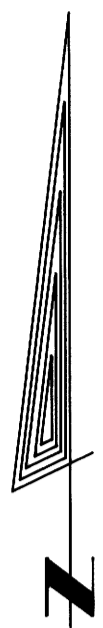

- ▲ OREGON HIGH PRECISION GPS POINT
- SIUSLAW N.F. GPS POINT
- PUBLIC LAND SURVEY CORNER
- ◆ USBPR MONUMENT
- TOWNSHIP LINES
- _____ COUNTY LINES
- (9401) PROJECT POINT NUMBER

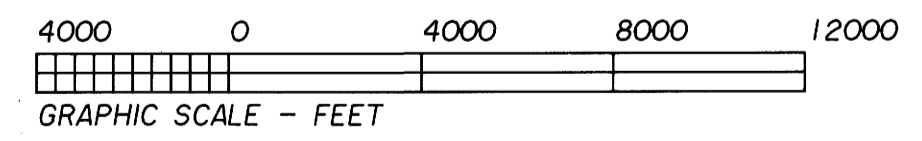

SCALE 1" = 4000 METERS
1 METER = 3.28084 FEET

REGISTERED
PROFESSIONAL
LAND SURVEYOR

Michael J. Schwartz
OREGON
JULY 18, 1980
MICHAEL J. SCHWARTZ
1922

EXPIRATION DATE:
6/30/96

NOTE: SEE FOLLOWING SHEETS FOR NARRATIVE
REPORT AND CORNER INFORMATION

COUNTY SURVEYORS FILE DATA
DO NOT REMOVE FROM OFFICE

MAP FILE M123-33A