

NARRATIVE

THE PURPOSE OF THIS SURVEY WAS TO MONUMENT THE PROPERTY LINES (BLAZED, PAINTED & POSTED) FOR SWANSON SUPERIOR FOREST PRODUCTS AND SENECA JONES TIMBER CO.

ALL CORNERS SET IN THIS SURVEY WERE SET IN ACCORDANCE WITH THE BLM MANUAL OF SURVEYING INSTRUCTIONS 1973 SURVEYING INSTRUCTIONS 1973. A BOUNDARY LINE AGREEMENT TO THE FENCE IN WEST 1/2 OF SECTION 4 AND IN NE 1/4 OF SECTION 3 WAS MADE WITH THE ADJACENT LAND OWNERS.

BASIS OF BEARING FOR THIS SURVEY IS FROM A SOLAR OBSERVATION TAKEN IN THE NW CORNER OF SECTION 35.

THIS SURVEY WAS PERFORMED USING A NIKON A20LG DTM TOTAL STATION TO MEASURE ANGLES AND DISTANCES BEARING TREES REFERENCED ON THIS SURVEY WERE MEASURED WITH A 50' DIAMETER TAPE TO THE SIDE CENTER OF THE TREE AND HAND COMPASS TO THE CENTER.

SURVEY FOR
SWANSON SUPERIOR FOREST PRODUCTS
SECTION 34, TOWNSHIP 24 SOUTH, RANGE 4 WEST, W.M..
SECTIONS 3 AND 4, TOWNSHIP 25 SOUTH, RANGE 4 WEST, W.M..
DOUGLAS COUNTY, OREGON
DECEMBER 15, 1995

DOUGLAS COUNTY SURVEYOR

MAP FILE M 123-25-A

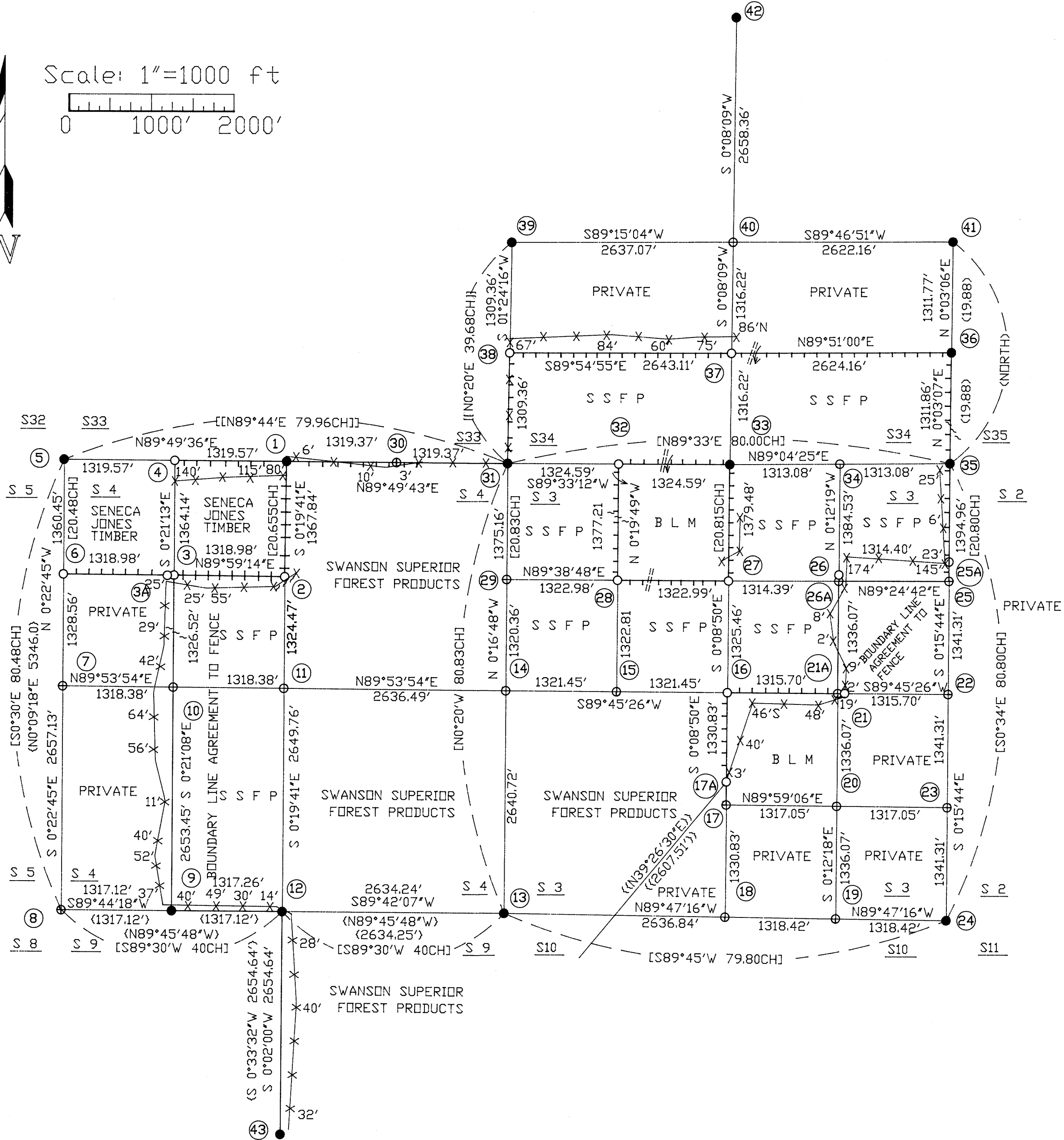
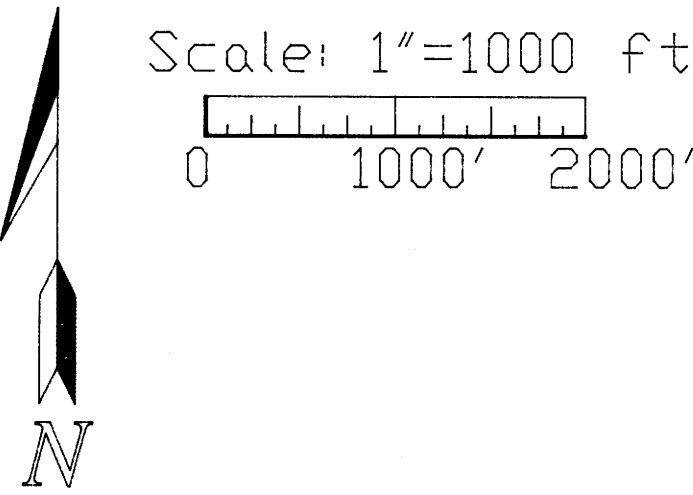

- LEGEND
- = SET 5/8" x 30" REBAR /W YPC 'LS 2603'
 - = CORNERS FOUND AS NOTED
 - ⊙ = CORNER POSITION ONLY, NO MONUMENT SET.
 - = PROPERTY BOUNDARY BLAZES
RED /W RED RIBBON AND FENCE POSTS
 - X-X = FENCE LINES (NTS)
 - === = ROADS
 - = RIDGES
 - ~ ~ ~ = CREEKS
 - D C S D = DOUGLAS COUNTY SURVEY OFFICE
 - P C = PROPERTY CORNER

REFERENCE MEASUREMENTS OF RECORD AS NOTED

- [] = 1856 GLO SURVEY
- () = BLM GROUP # 1233
- < > = M115-62
- { } = M48-11
- [[]] = BLM GROUP # 1178

REGISTERED
PROFESSIONAL
LAND SURVEYOR

Harvey M. Christensen

OREGON
MARCH 16, 1993
HARVEY M. CHRISTENSEN
2603



LICENSE RENEWAL DATE DECEMBER 31, 1997

NORTHWEST TIMBERLAND CONSULTING, INC.
4680 BRIARS - EUGENE, OR 97404-1113
PHONE (541) 461-4076

MAP FILE M 123-25-A