

SURVEY FOR
ROGER AND MARGARET TILBURY
SECTIONS 26, 27, 34
TOWNSHIP 24 SOUTH, RANGE 4 WEST, W.M.
DOUGLAS COUNTY, OREGON
DECEMBER 5, 1995

Scale: 1" = 1000 FT

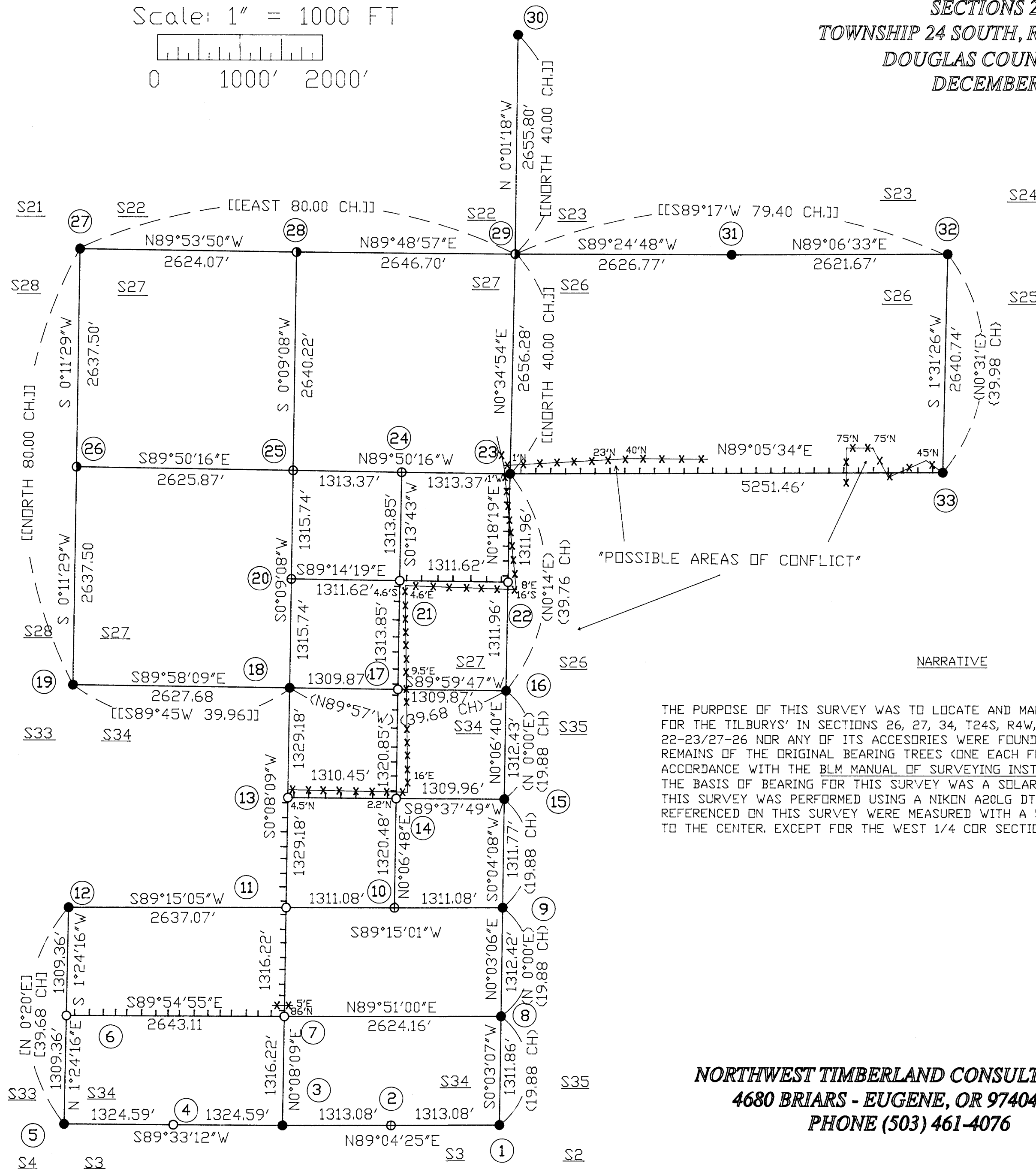
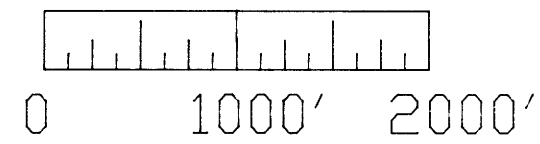

- LEGEND
- ⊕ = CORNER POSITION ONLY
NO MONUMENT SET
 - = SET 1.5" x 30" G.I.P. /W 2.5' B.C.
 - = SET 5/8" x 30" REBAR /W YPC "LS 2603"
 - = CORNERS FOUND AS NOTED
 - |— = PROPERTY BOUNDARY BLAZES
RED /W RED RIBBON & FENCE POSTS
 - × × = FENCES (OLD, NOT TO SCALE, NOT INTACT)
 - RM = REFERENCE MONUMENT
 - BC = BRASS CAP
 - D C S O = DOUGLAS COUNTY SURVEY OFFICE
 - □ P = OUT OF POSITION
 - G I P = GALVANIZED IRON PIPE
- MEASUREMENTS OF RECORD AS NOTED
- () = BLM GROUP NUMBER 513
 - < > = BLM GROUP NUMBER 1233
 - [] = BLM GROUP NUMBER 1178
 - [[]] = GORDON & GARDNER 1856

NARRATIVE

THE PURPOSE OF THIS SURVEY WAS TO LOCATE AND MARK (BLAZE, PAINT, AND POST) THE SOUTHERLY AND EASTERLY PROPERTY LINES FOR THE TILBURYS' IN SECTIONS 26, 27, 34, T24S, R4W, W.M. DUE TO A POSSIBLE TRESPASS, THE SECTION CORNER FOR SECTIONS 22-23/27-26 NOR ANY OF ITS ACCESSORIES WERE FOUND. THE N 1/4 CORNERS FOR SECTION 27 AND 26 WERE LOCATED FROM THE REMAINS OF THE ORIGINAL BEARING TREES (ONE EACH FOR BOTH CORNERS). ALL CORNERS SET IN THIS SURVEY WERE SET IN ACCORDANCE WITH THE BLM MANUAL OF SURVEYING INSTRUCTIONS 1973.

THE BASIS OF BEARING FOR THIS SURVEY WAS A SOLAR OBSERVATION TAKEN IN SECTION 26.

THIS SURVEY WAS PERFORMED USING A NIKON A20LG DTM-TOTAL STATION TO MEASURE ANGLES AND DISTANCES. BEARING TREES REFERENCED ON THIS SURVEY WERE MEASURED WITH A 50' DIAMETER TAPE TO THE SIDE CENTER OF THE TREE AND HAND COMPASS TO THE CENTER, EXCEPT FOR THE WEST 1/4 COR SECTION 27.

NORTHWEST TIMBERLAND CONSULTING, INC.
4680 BRIARS - EUGENE, OR 97404-1113
PHONE (503) 461-4076

REGISTERED
PROFESSIONAL
LAND SURVEYOR

Harvey M. Christensen

OREGON
MARCH 16, 1993
HARVEY M. CHRISTENSEN
2603

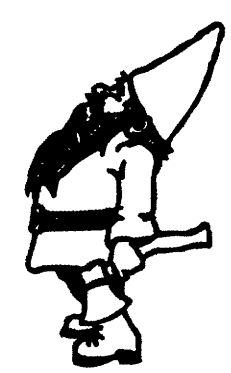

LICENSE RENEWAL DATE DECEMBER 31, 1997