

FILED

Date: 12/11/95 By: EC
This survey consists of:
Map: M123-2
Narrative:
Corner Rpt:

DOUGLAS COUNTY SURVEYOR

REGISTERED PROFESSIONAL LAND SURVEYOR
PAULA LEE NORNESS
OREGON AUGUST 24, 1978
RENEWAL DATE: DEC. 31, 1998

SURVEY FOR
GEORGE BARTLETT
NW 1/4-SEC.3 T23S-R5W-W.M.
YONCALLA, DOUGLAS COUNTY, OREGON

FORD-NESS-FASSBENDER

LAND SURVEYING
CONSTRUCTION SUPERVISION * WATER RIGHTS EXAMINATIONS
P.O. Box 22735
EUGENE, OR. 97402

(503) 344-1852
Fax (503) 344-9923

JOB NO. Y2601.JOB
DWG. NO. Y2601.DWG
BY: BDM

P-2
OF M 105-24
M 109-76

P-1
OF M 105-24

P-1
OF M 109-76
0.55± AC

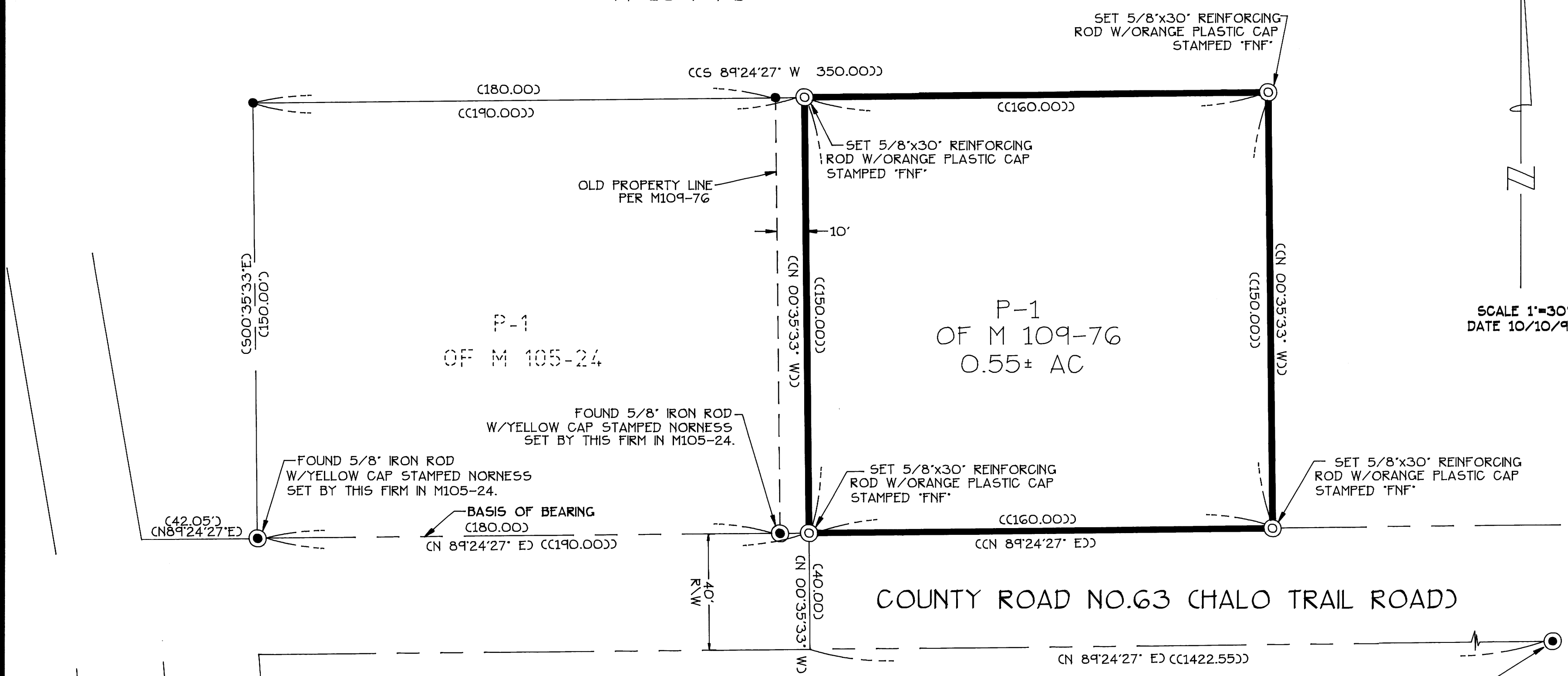

SCALE 1"=30'
DATE 10/10/95

COUNTY ROAD NO.63 (HALO TRAIL ROAD)

NARRATIVE

THIS SURVEY WAS PERFORMED AT THE REQUEST OF GEORGE BARTLETT TO MONUMENT P-1 OF PARTITION M 109-76 FILED WITH THE DOUGLAS COUNTY SURVEYORS OFFICE IN APRIL 11, 1990.

REFERENCES

SURVEY FOR FOUR SLIDE PRODUCTS-M 105-24
SURVEY FOR GEORGE BARTLETT-M 109-76

LEGEND

- SET 5/8"x30" REINFORCING ROD W/ORANGE CAP STAMPED 'FNF'..... (⊙)
- FOUND MONUMENT AS NOTED..... (●)
- MONUMENT SET BY THIS FIRM IN M 105-24 NOT REVISITED..... (•)
- RECORD DATA PER M105-24 EQUALS MEASURED DATA UNLESS OTHERWISE NOTED..... ()
- RECORD DATA PER M109-76 EQUALS MEASURED DATA UNLESS OTHERWISE NOTED..... (())

RAIL ROAD R/W
RAIL ROAD AVE.

MAP FILE M123-2

MAP FILE M123-2