

MAP FILE M 123-19

FILED

Date: 1-18-96 By: JC
This survey consists of:
Map: M 123-19
Narrative: _____
Corner Rpt: _____

DOUGLAS COUNTY SURVEYOR

BOUNDARY LINE ADJUSTMENT

IN THE SW 1/4 OF SEC. 33, T24S, R5W, W.M.
DOUGLAS COUNTY, OREGON
NOVEMBER, 1995

COUNTY SURVEYORS FILE DATA
DO NOT REMOVE FROM OFFICE

NARRATIVE:

THE PURPOSE OF THIS SURVEY WAS TO PERFORM A BOUNDARY LINE ADJUSTMENT BETWEEN THE LANDS OF MATHIS AND RHYNE AS SHOWN. MONUMENTS FROM M120-9 WERE USED TO CONTROL EXISTING BOUNDARY LINES. SURVEY PROCEDURES MEET THIRD ORDER, CLASS II SPECIFICATIONS.

SURVEY FOR: LARRY MATHIS

Betty Jamm 1/11/96
CITY OF OAKLAND DATE

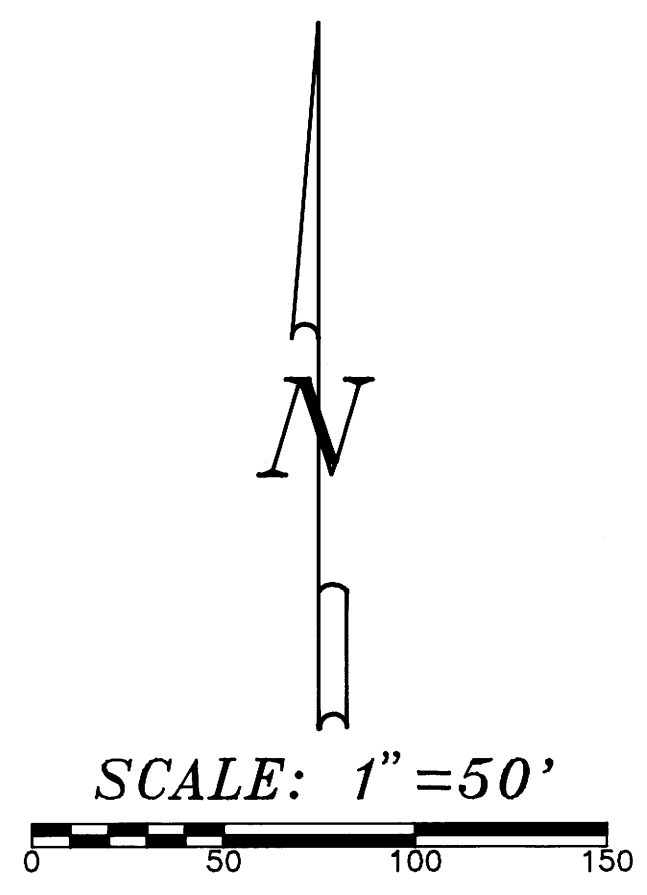
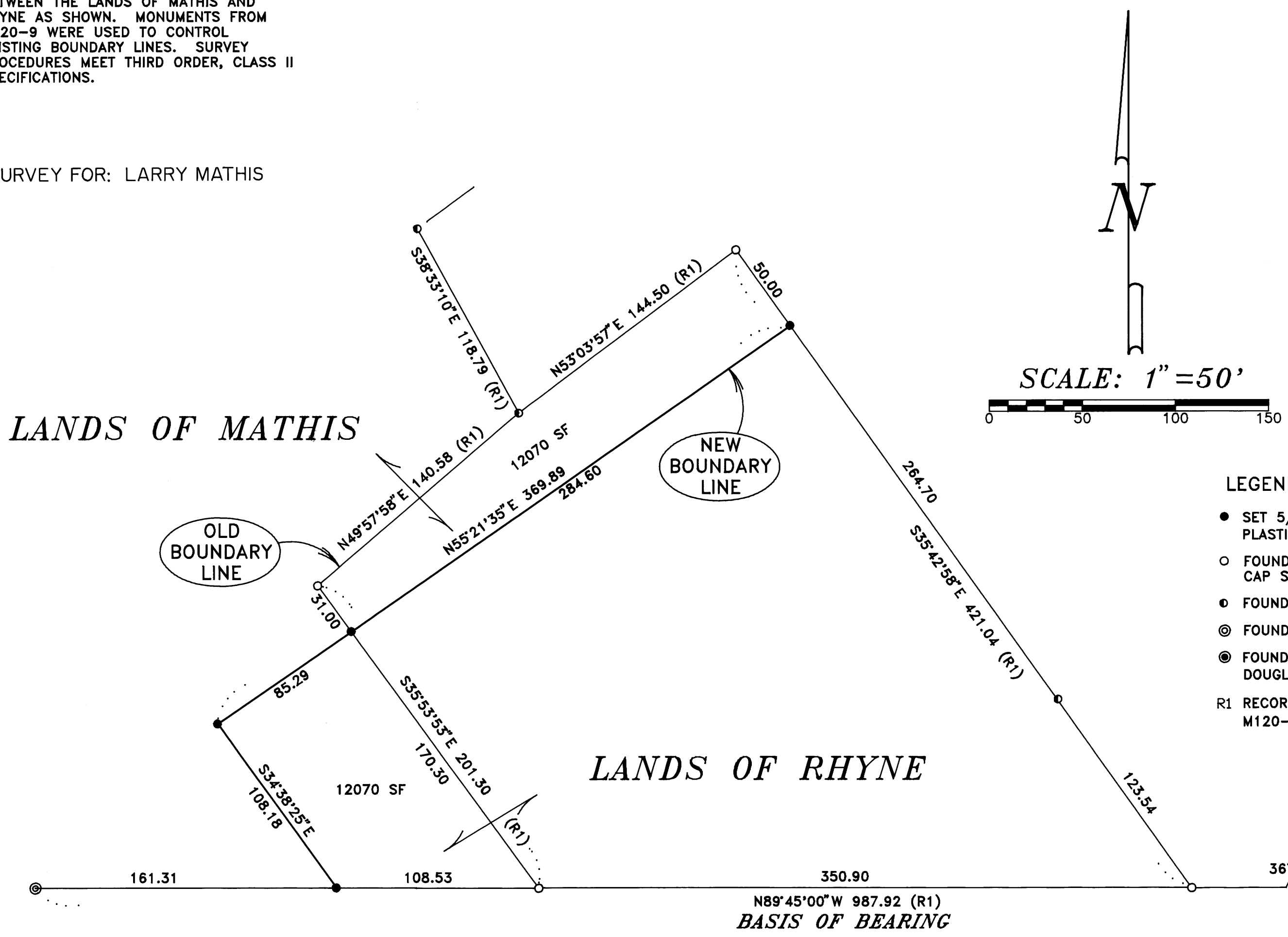

LEGEND

- SET 5/8" X 30" IRON ROD WITH PLASTIC CAP STAMPED "LS 2552".
- FOUND 5/8" IRON ROD WITH PLASTIC CAP STAMPED "LS 2552".
- FOUND 3/4" IRON ROD.
- ⊙ FOUND 1-1/2" IRON PIPE.
- ⊙ FOUND 3" BRASS CAP SET BY DOUGLAS CO. SURVEYOR'S OFFICE.
- R1 RECORD INFORMATION PER M120-9.

REGISTERED PROFESSIONAL LAND SURVEYOR
David J. Collier
OREGON
JULY 21, 1992
DAVID J. COLLIER
2552

EXPIRES 12-31-95

T24S
1/4 S33 R5W
S4
T25S
1975

EGR & Associates, Inc.
Engineers, Geologists and Surveyors
2545K Prairie Road Eugene, Oregon 97402 (503) 688-8322
Fax (503) 688-8087

MAP FILE M 123-19