

**COUNTY SURVEYORS FILE DATA
DO NOT REMOVE FROM OFFICE**

FD. B. CAP
16' STUMP (NOW ROTTEN) BEARS N 1°30'W 26.2' (BT VISIBLE ON UNHEALED FACE BUT DECAYING)
13 1/2' FIR SNAG (ROTTEN) BEARS S 53°E 13.8'
8 1/2' MADRONE BEARS N 80°30'E 16.5'
12 1/2' FIR BEARS S 41°E 24.5'

FILED

Date: 11/9/96 By: BC
This survey consists of:
Map: M 123-14
Narrative:
Corner Rpt:

DOUGLAS COUNTY
SURVEYOR

A SURVEY FOR SILVER BUTTE TIMBER CO.
LOCATED IN SECTION 9, T30S, R3W, W.M.,
DOUGLAS COUNTY, OREGON

PREVIOUSLY BLAZED & RIBBONED

FD. B. CAP
39 1/2' FIR BEARS N 35°E 56 1/2' LKS.
15' MADRONE BEARS S 61°E 70 LKS.
35' FIR STUMP BEARS S 85°W 93 1/2' LKS.
56 1/2' FIR BEARS N 64 1/2°W 56 LKS.
43' FIR/TAG (DATED 1942 - NO RECORD) BEARS APPROX. N 25°W 24'

BASIS OF BEARING PER GLD PLAT
N 0°02'W 2643.65'

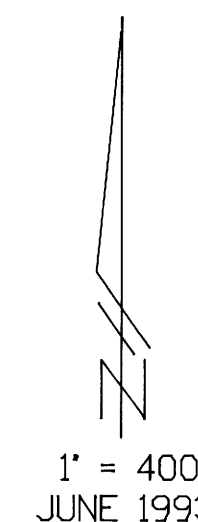

FD. B. CAP
20' FIR BEARS S 52°E 19.2'
15' FIR BEARS S 72°W 25.6'

FD. B. CAP
42' R. FIR STUMP BEARS N 49°W 46.6'
13 1/2' HEMLOCK BEARS S 38°E 58.5'
(RECORD FIR STUMP @ S 2 1/2°E 20.4' IS DECOMPOSING)

LEGEND:

- △ - CALCULATED POINT
- - FOUND AS NOTED
- - SET 5/8" x 30" IR. w/PLASTIC CAP MARKED "LANG SURVEYING"
- +— - THIS SYMBOL INDICATES APPROX. LOCATION OF METAL POSTS.

NEW BEARING TREES

- ① SET E 1/16 S4 S9
23' HEMLOCK BEARS N 19°E 24.2' SCRIBED 'E 1/16 S4' 'BT'
21' CEDAR BEARS S 53°30'E 34.93' SCRIBED 'E 1/16 S9' 'BT'
- ② SET CE 1/16 S9
14' FIR BEARS S 37°W 61.3' SCRIBED 'CE 1/16 S9' 'BT'
10 1/2' FIR BEARS N 55°W 25.4' SCRIBED 'CE 1/16 S9' 'BT'

NARRATIVE:

THE PURPOSE OF THIS SURVEY WAS FOR THE POSTING AND RIBBONING OF LINES AS SHOWN. SOME SUBDIVISION OF SECTION 9 WAS NEEDED IN THE ACCOMPLISHMENT OF THIS TASK.

FIELD CREW: GREG LANG, L. LANG

EQUIPMENT: TM 6 & RED 1 EDM

COMPUTATIONS: GREG LANG

DRAFTING: BILL WARREN

SURVEYED BY:

GREG LANG
7550 WILLIS CREEK RD.
WINSTON, OREGON 97496



EXPIRES: 12-31-96

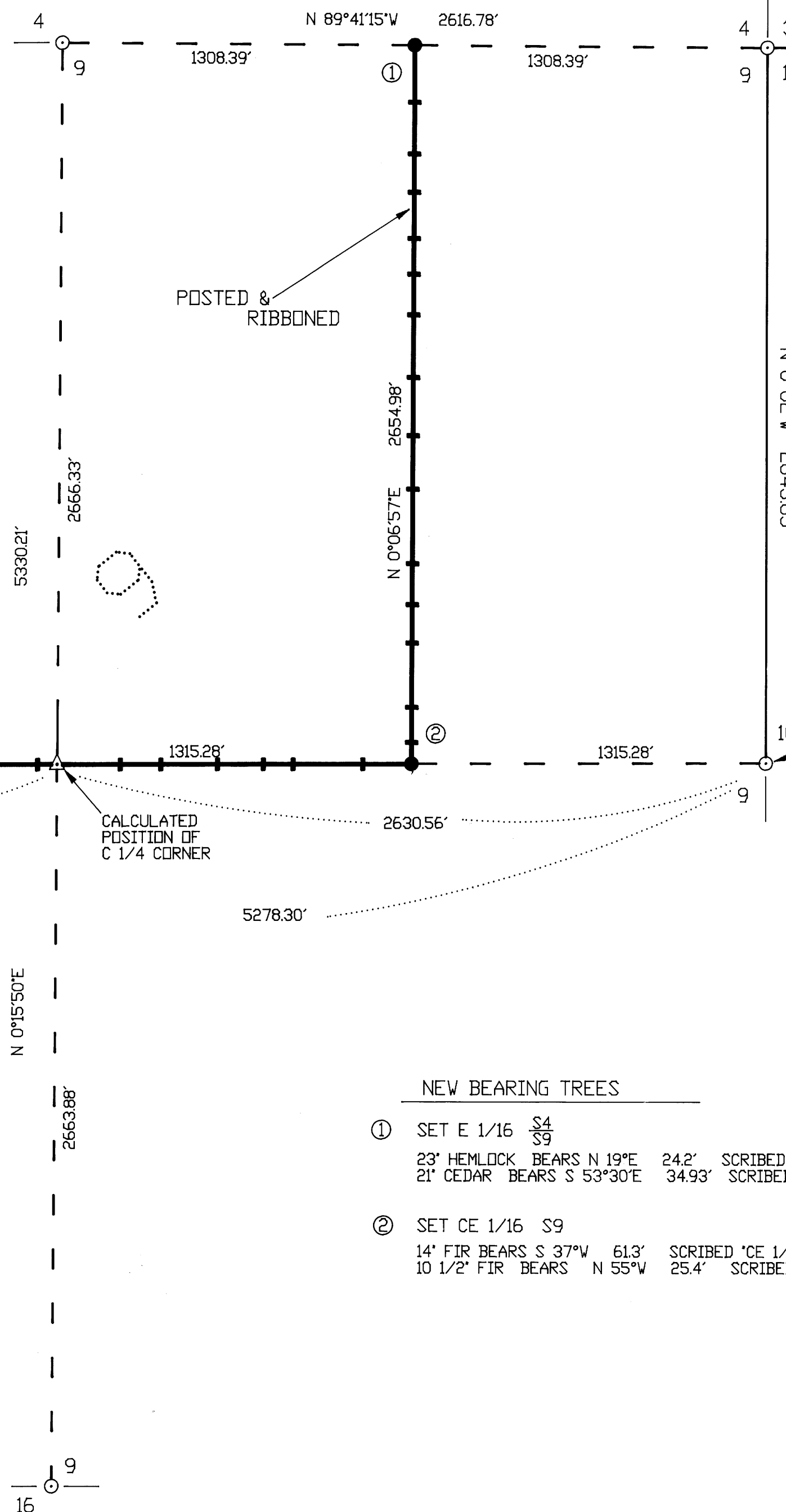

FD. B. CAP
8 1/2' LAUREL BEARS S 83°E 24.1'
15' D. FIR BEARS N 60°E 8.8'

MAP FILE M 123-14

MAP FILE M 123-14