

SURVEY LOCATED IN THE NORTHEAST 1/4  
SECTION 24, T. 23 S., R. 10W.  
WILLAMETTE MERIDIAN  
DOUGLAS CO., OR.

COUNTY SURVEYORS FILE DATA  
DO NOT REMOVE FROM OFFICE

SURVEY FOR :  
OTTO FREIENMUTH  
SOUP CREEK ROAD  
REEDSPORT, OR.

FOUND SECTION CORNER  
BLM BCIP AS SHOWN  
ON M89-40

REGISTERED  
PROFESSIONAL  
LAND SURVEYOR

*Thomas M. Hoshall*

OREGON  
JANUARY 25, 1995  
THOMAS M. HOSHALL  
02727

EXPIRES 06/30/97

FILED

Date: 1-3-96 By: JP  
This survey consists of:  
Map: M 123-13  
Narrative: \_\_\_\_\_  
Corner Rpt: \_\_\_\_\_

DOUGLAS COUNTY  
SURVEYOR

NARRATIVE :

THE PURPOSE OF THIS SURVEY WAS TO LOCATE THE WEST LINE OF THAT PARCEL DESCRIBED IN BOOK 1062, PG. 881, DEED RECORDS OF DOUGLAS COUNTY. A TRAVERSE WAS ESTABLISHED BETWEEN THE SECTION CORNER AND THE CENTER 1/4 CORNER WITH THESE TIED FOR THE BASIS OF BEARING A RANDOM TRAVERSE WAS ESTABLISHED ALONG THE WEST LINE AND CLOSING ON THE EAST 1/4 CORNER WITHIN 0.75' OF RECORD. ASSISTING IN THIS SURVEY WAS KRIS OLSON, BRUCE WEBSTER AND MATT WHITTY.

LEGEND :

- SET 5/8" x 30" IRON ROD WITH YELLOW PLASTIC CAP MARKED STUNTZNER ENGR.
- ⊙ FOUND MONUMENTS
- ⊗ 6' STEEL FENCE POST PLACED ON LINE

*Stuntzner Engineering  
& Forestry*

ENGINEERING \* LAND SURVEYING \* FORESTRY  
PLANNING \* WATER RIGHTS

705 South 4th St. Phone: (503) 267-2872  
Post Office Box 118 Coos Bay, Oregon 97420 Fax: (503) 267-0588

Drawn By: W. L. FLATZ	Date: 11-27-95
Checked By: TOM HOSHALL	Drawing No.: 95-311SM
Designed By: N/A	Revised: 12-11-95
Job Name: OTTO FREIENMUTH	Sheet 1 of 1

REFERENCE SURVEYS :

M89-40 BY L. SMITH, SEPT. 1981  
M89-76 BY L. SMITH, NOV. 1981

BASIS OF BEARING :

SOLAR OBSERVATION PER  
OREGON STATE SURVEY M89-40.

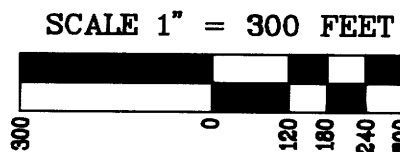

FOUND C. 1/4 CORNER  
BCIP AS SHOWN  
ON M89-40

CORNER POSITION FALLS ON BLUFF, DROVE 6' STEEL  
FENCE POST S 89°58' E 7.0' AS REFERENCE TO CORNER.

S 89°58'06" E 2,638.21' (S 89°59'05" E 2,638.28')

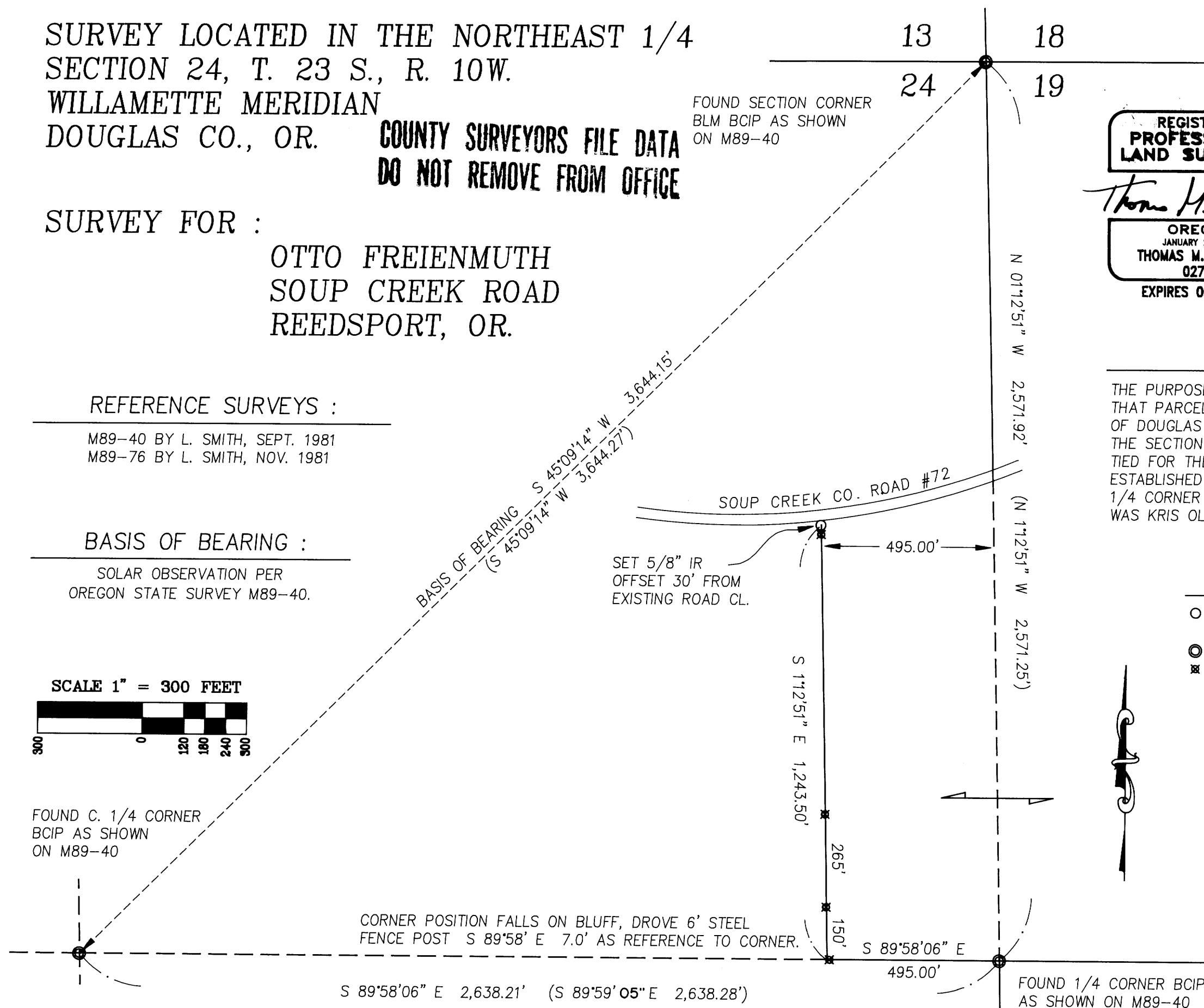

MAP FILE M 123-13

MAP FILE M 123-13