

BOUNDARY LINE ADJUSTMENT SURVEY
 IN THE N.W. 1/4 OF SEC. 10, T. 28 S. R. 6 W. W.M.
 SURVEYED FOR HOWARD BURDETTE
 BY BRUCE ROGERS
 1727 S.E. MILL ST., ROSEBURG, OR
 DEC., 1995 1" = 20'

COUNTY SURVEYORS FILE DATA
 DO NOT REMOVE FROM OFFICE

FILED

Date: 12-29-95 By: JC
 This survey consists of:
 Map: M123-11
 Narrative: _____
 Corner Rpt: _____

DOUGLAS COUNTY SURVEYOR

MAP FILE M 123-11

APPROVAL
Keith L. Cubic 12/14/95
 PLANNING DIRECTOR
 P/D NO. 95-343

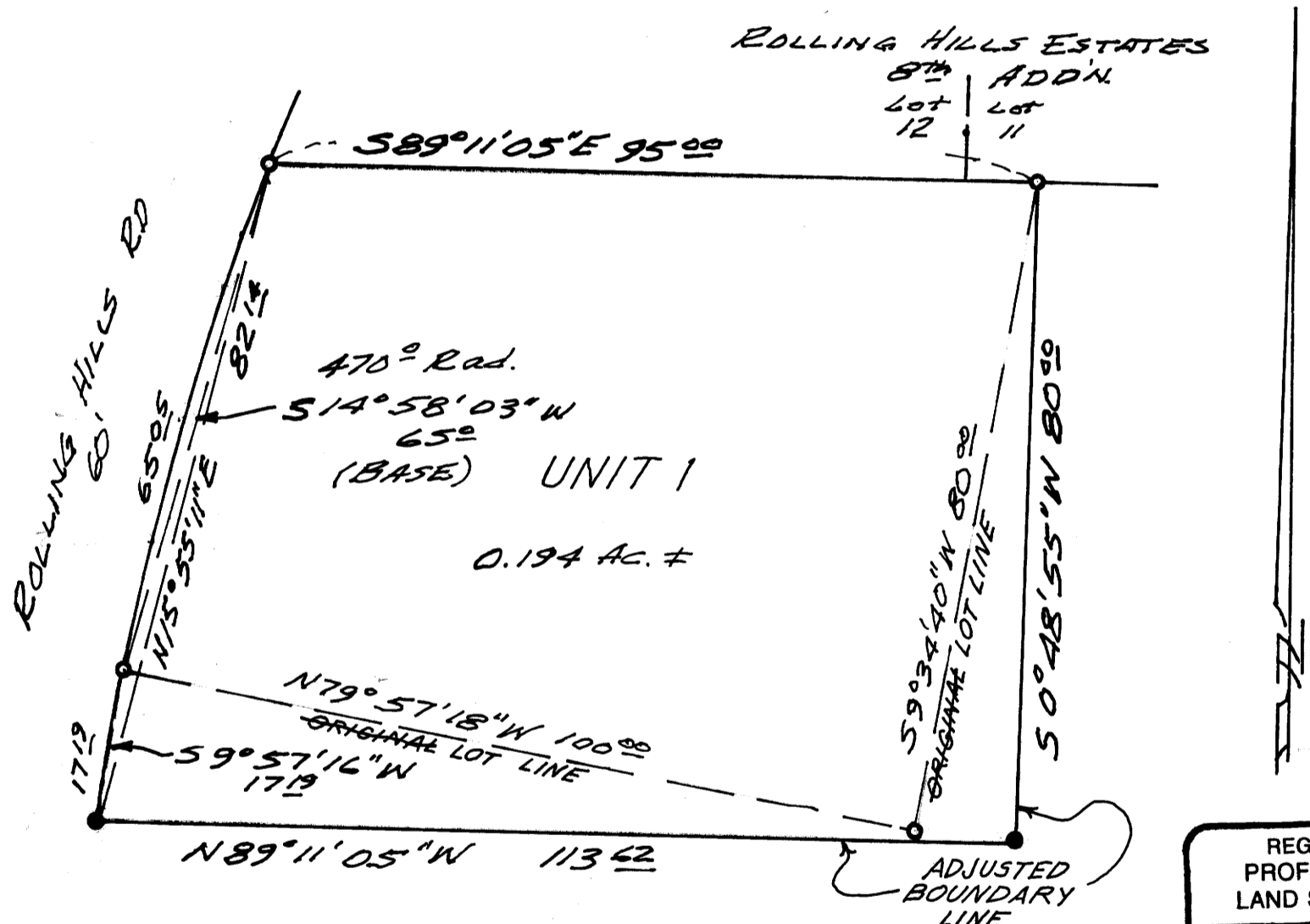

UNIT 2
 7.44 AC. ±

REGISTERED
 PROFESSIONAL
 LAND SURVEYOR

Bruce R. Rogers

OREGON
 JULY 10, 1964
 BRUCE R. ROGERS
 660

EXP. 12/31/96

- Found 5/8" iron rods
 Lot 13, Rolling Hills Estates Subd., 8th Add.
 - Set 1/2" x 36" iron rods
 with cap marked L.S. 660
- New lines based on Recorder's #95-21355
 Book 1379 page 482

MAP FILE M 123-11