

COUNTY SURVEYORS FILE DATA
DO NOT REMOVE FROM OFFICE

FILED

Date: 12-6-95 By: JP
This survey consists of:
Map: M123-1
Narrative: _____
Corner Rpt: _____

DOUGLAS COUNTY
SURVEYOR

NARRATIVE:

A SURVEY TO ADJUST THE EXISTING BOUNDARY LINE BETWEEN LOTS 3 & 4 OF SADDLE BUTTE RANCH SUBDIVISION PHASE I (VOL. 17 PG. 61 A & B) AS SHOWN HEREON.

FIELD CREW: NEIL HIBBS & DAN SHEPERD
EQUIPMENT: NIKON TOP GUN TOTAL STATION
OFFICE: ROMEY WARE
DRAFTING: TIM ADAMS

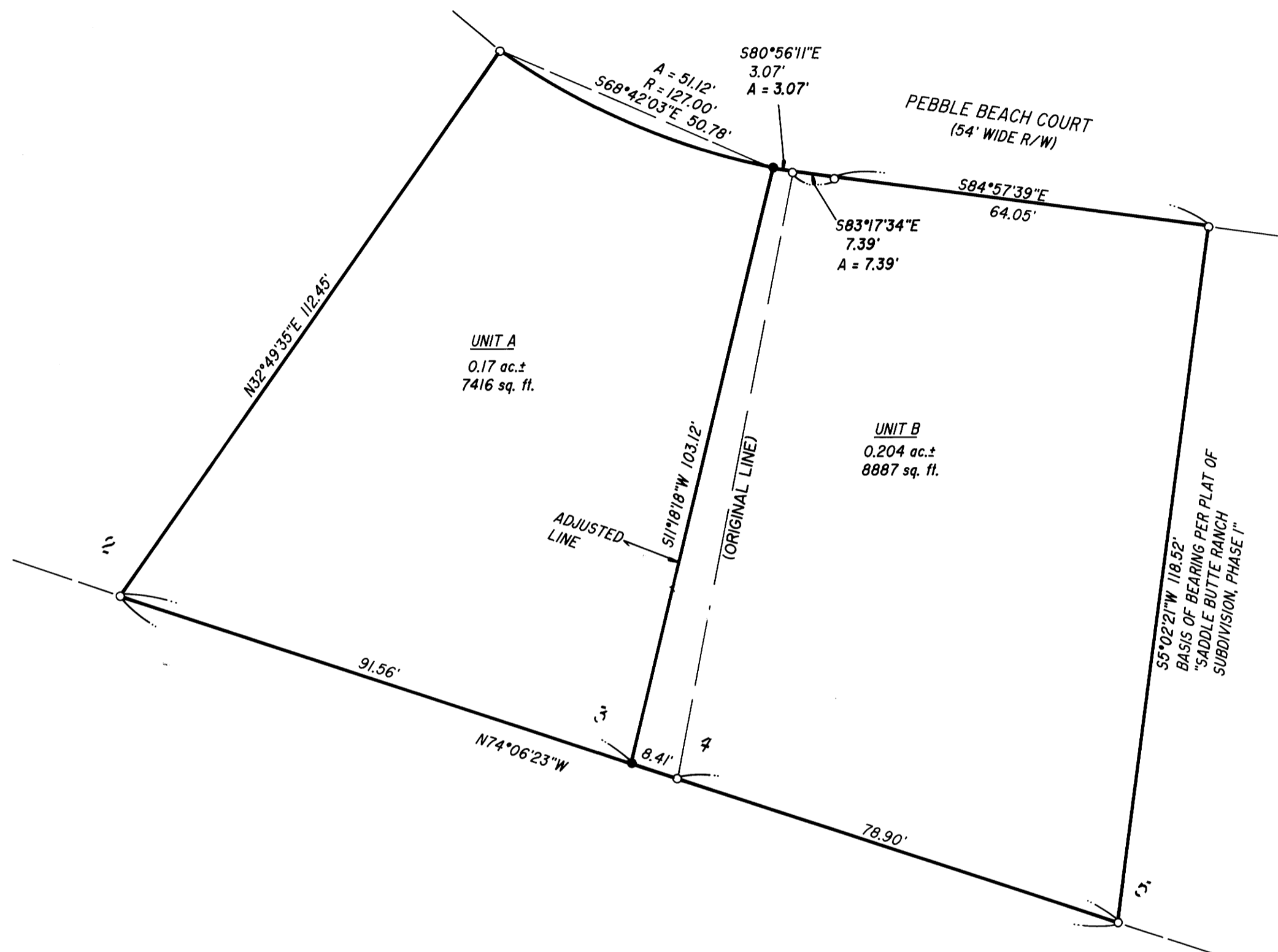

LEGEND:

- SET 5/8" x 30" I.R.
w/CAP MKD "I.E. ENG."
- FD 5/8" I.R.
w/CAP MKD "I. E. ENG"
UNLESS OTHERWISE NOTED



APPROVALS:

Keith L. Cubic 12/6/95
DOUGLAS COUNTY PLANNING DIRECTOR DATE

P/D FILE # 95-305

REGISTERED
OREGON
LAND SURVEYOR

Donald A. Bentz
JULY 12, 1988
DONALD A. BENTZ
839

EXPIRES 12-31-95

BOUNDARY LINE ADJUSTMENT

IN LOTS 3 & 4 OF "SADDLE BUTTE RANCH SUBDIVISION PHASE I"
IN THE SE¼ OF SEC. 25, T26S, R6W, W.M.,
DOUGLAS COUNTY, OREGON

SURVEYED FOR:
L & H LUMBER CO.
859 LOOKINGGLASS RD.
ROSEBURG, OREGON 97470

SURVEYED BY:
i.e.
ENGINEERING
548 S.E. Jackson Suite 3
Roseburg, Oregon 97470
PHONE (503) 673-0166
FAX (503) 440-9392

SCALE: 1" = 20'

DATE: OCT. 1995

140-26

PAGE: 1 OF 1

MAP FILE M123-1

MAP FILE M123-1