

FILED

Date: 6-12-95 By: JP
This survey consists of:
Map: M122-8
Narrative:
Carrier Rpt:

DOUGLAS COUNTY SURVEYOR

NARRATIVE:

SURVEY TO MONUMENT LOT 7 & 8, OF BLOCK 20, "RIVERSIDE ADDITION". PROPORTIONING OF SUBJECT LOTS WAS ACCOMPLISHED BY LOCATING FOUND MONUMENTS AS SHOWN AND APPLYING THE PROPER PROPORTIONING FROM THOSE FOUND MONUMENTS BY USING SURVEYS AS FILED M86-9, M18-58, AND SAID "RIVERSIDE ADDITION". VOL. I, PG. 10.

FIELD CREW: NEIL HIBBS & DAN SHEPHARD
EQUIPMENT: NIKON TOTAL STATION
COMPUTATIONS: ROMNEY WARE
DRAFTING: TIM ADAMS

LEGEND:

- SET 5/8" x 30" I.R. w/CAP MKD "i.e. ENG."
- △ CALCULATED POINT
- () RECORD DATA PER M86-9
- FD AS NOTED

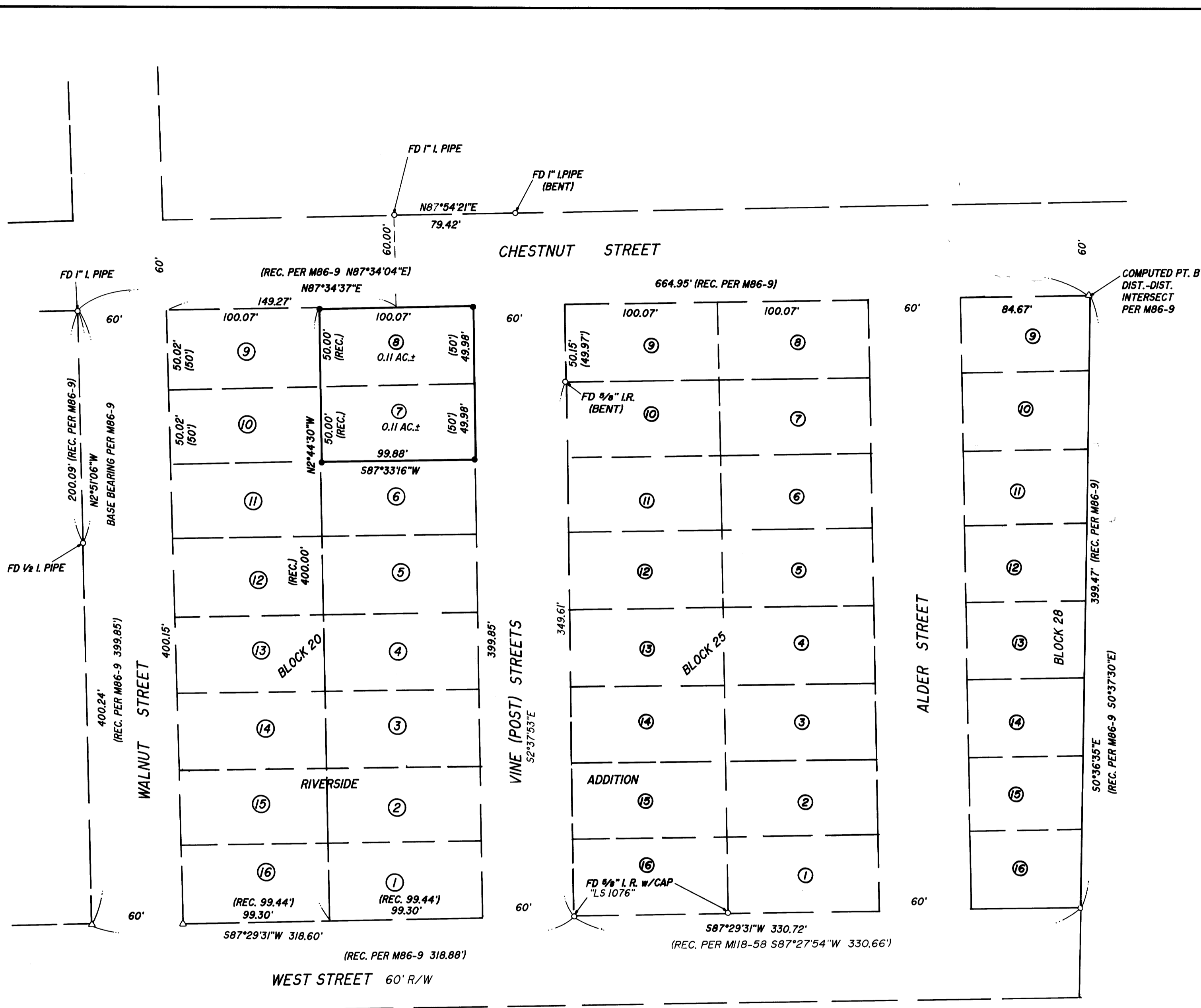

SURVEY OF LOT 7 & 8, BLOCK 20 OF "RIVERSIDE ADDITION"
IN THE NE 1/4 OF SEC. 13, T27S, R6W, W.M.,
DOUGLAS COUNTY, OREGON

REGISTERED
OREGON
LAND SURVEYOR

JULY 12, 1988
DONALD A. BENTZ
839

EXPIRES 12-31-95

SURVEYED FOR:
STEVE HOUE
1017 LOREDO DRIVE
ROSEBURG, OREGON 97470

SURVEYED BY:
i.e.
ENGINEERING
548 S.E. Jackson Suite 3
Roseburg, Oregon 97470
PHONE (503) 673-0166
FAX (503) 440-9392

SCALE: 1" = 50'

DATE: MAY 1995

611-03

PAGE: 1 OF 1

COUNTY SURVEYORS FILE DATA
DO NOT REMOVE FROM OFFICE

MAP FILE M122-8

MAP FILE M122-8