

Date: 11-22-95 By: JP
This survey consists of:
Map: M122-78
Narrative:
Plan: Rpt:

BOUNDARY LINE ADJUSTMENT SURVEY
IN THE N.E. 1/4 OF SEC. 11 & THE S.E. 1/4 OF SEC. 2,
T.28S., R. 6W. W.M.

SURVEYED FOR AL SCHATTENKERK
BY BRUCE ROGERS 1727 S. EMILL ST.
OCT, 1995 1"=50' Roseburg, OR

CLATSOP COUNTY
SURVEYOR

REGISTERED
PROFESSIONAL
LAND SURVEYOR

Bruce R. Rogers

OREGON
JULY 10, 1964
BRUCE R. ROGERS
660

EXP. 12/31/96

APPROVAL
Keith L. Cubie 11/1/95
Planning Director

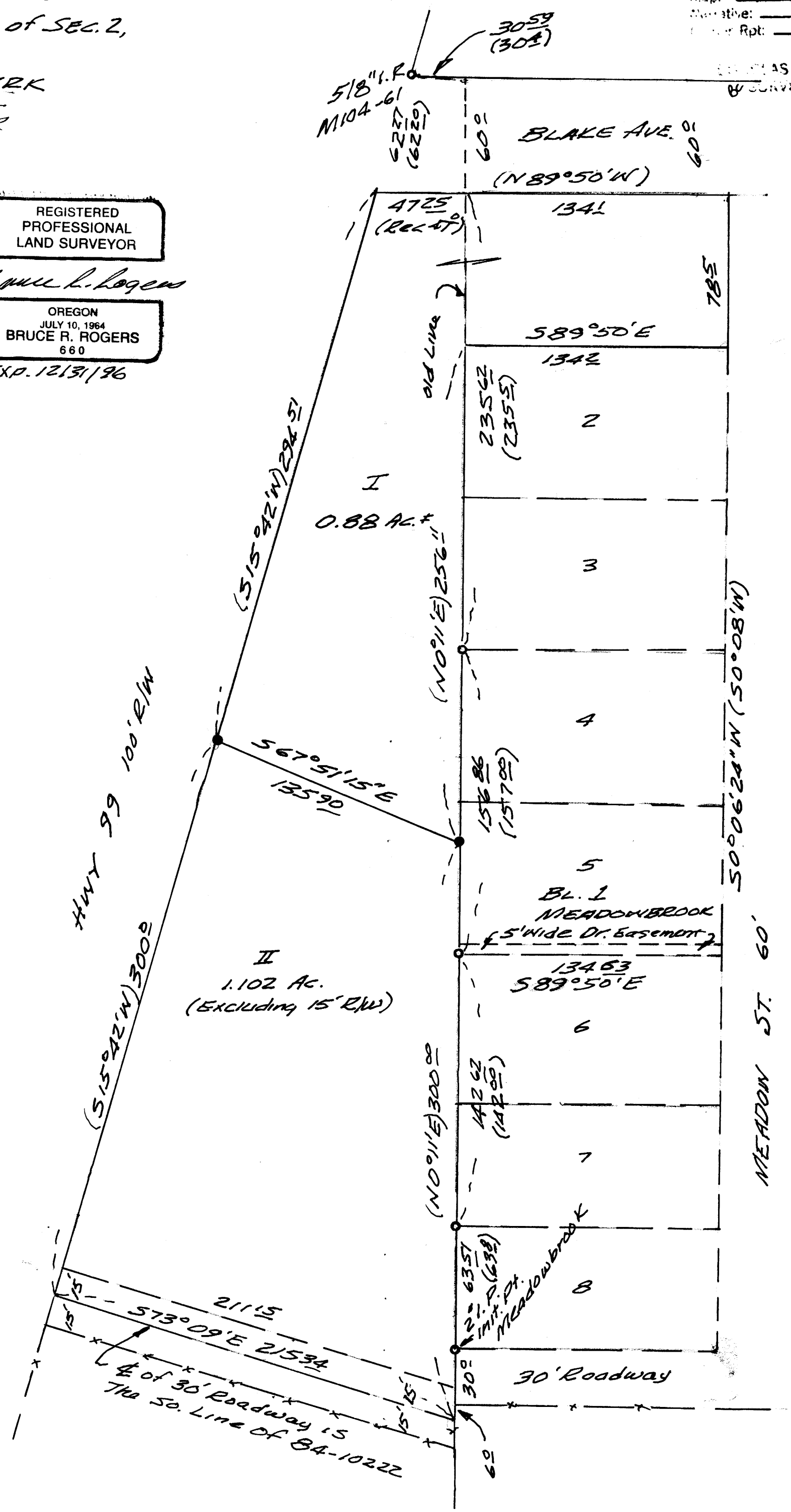

- o - Found 3/4" I.R. (or as noted)
 - - SET 1/2" x 36" (or longer) I.R. WITH CAP MARKED L.S. 660
- Bearings based on the west line of Meadowbrook N0°11'E.

() Record Meadowbrook Subd. V.9 p. 24

COUNTY SURVEYORS FILE DATA
DO NOT REMOVE FROM OFFICE