

COUNTY SURVEYORS FILE DATA  
DO NOT REMOVE FROM OFFICE

FILED

Date: 11-14-95 By: J.C.  
This survey consists of:  
Map: M 122-75  
Narrative:  
Corner Rpt:

DOUGLAS COUNTY SURVEYOR

PROPERTY LINE SURVEY

Located in the:  
NORTHWEST 1/4 OF SECTION 24,  
TOWNSHIP 30 SOUTH, RANGE 6 WEST,  
WILLAMETTE MERIDIAN, DOUGLAS COUNTY, OREGON.

Prepared for:  
CITY OF RIDDLE  
P.O. BOX 143  
RIDDLE, OREGON 97469

Prepared by:  
RAYMOND F. BROWN - P.L.S. # 2391  
P.O. BOX 539  
CANYONVILLE, OREGON 97417  
Phone: (503) 839-6185

REGISTERED  
PROFESSIONAL  
LAND SURVEYOR

*Raymond F. Brown*

OREGON  
JULY 26, 1988  
RAYMOND F. BROWN  
2391

EXP. 12/31/95

NARRATIVE:

PURPOSE OF THE SURVEY WAS TO DEFINE THE SOUTHERLY BOUNDARY OF THAT PROPERTY OWNED BY THE CITY OF RIDDLE IN BLOCK 7 OF THE TOWN OF RIDDLE. REQUEST WAS ALSO MADE TO RE-DEFINE THE WESTERLY BOUNDARY OF THAT PROPERTY OWNED BY THE RIDDLE SCHOOL DISTRICT. FIELD INVESTIGATION LOCATED THE SAID FOUND CORNERS AND CONDITIONS. SURVEY FILE NUMBER M 8-23 AND M 14-30 CONTROLLED THE SURVEYED LINES. OTHER CORNERS PERTINENT TO THIS SURVEY AS PER SAID SURVEY FILE NUMBERS M 8-23 AND M 14-30 WERE LOOKED FOR AND NOT FOUND. BY HOLDING THE SOUTHERLY BOUNDARY OF LOT 5 AND LOT 2, BLOCK 7, TOWN OF RIDDLE AS " BASIS OF BEARING ", AS DEFINED BY SAID SURVEY FILE NUMBERS M 8-23 AND M 14-30, I WAS ABLE TO HOLD RECORD BEARING AS PER SAID SURVEY FILE NUMBERS M 8-23 AND M 14-30 FOR THE WESTERLY BOUNDARY OF THE SAID RIDDLE SCHOOL DISTRICT'S PROPERTY.

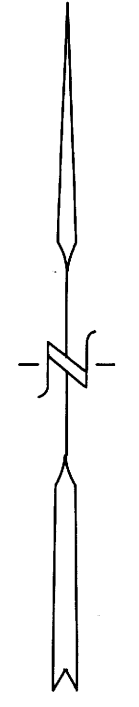
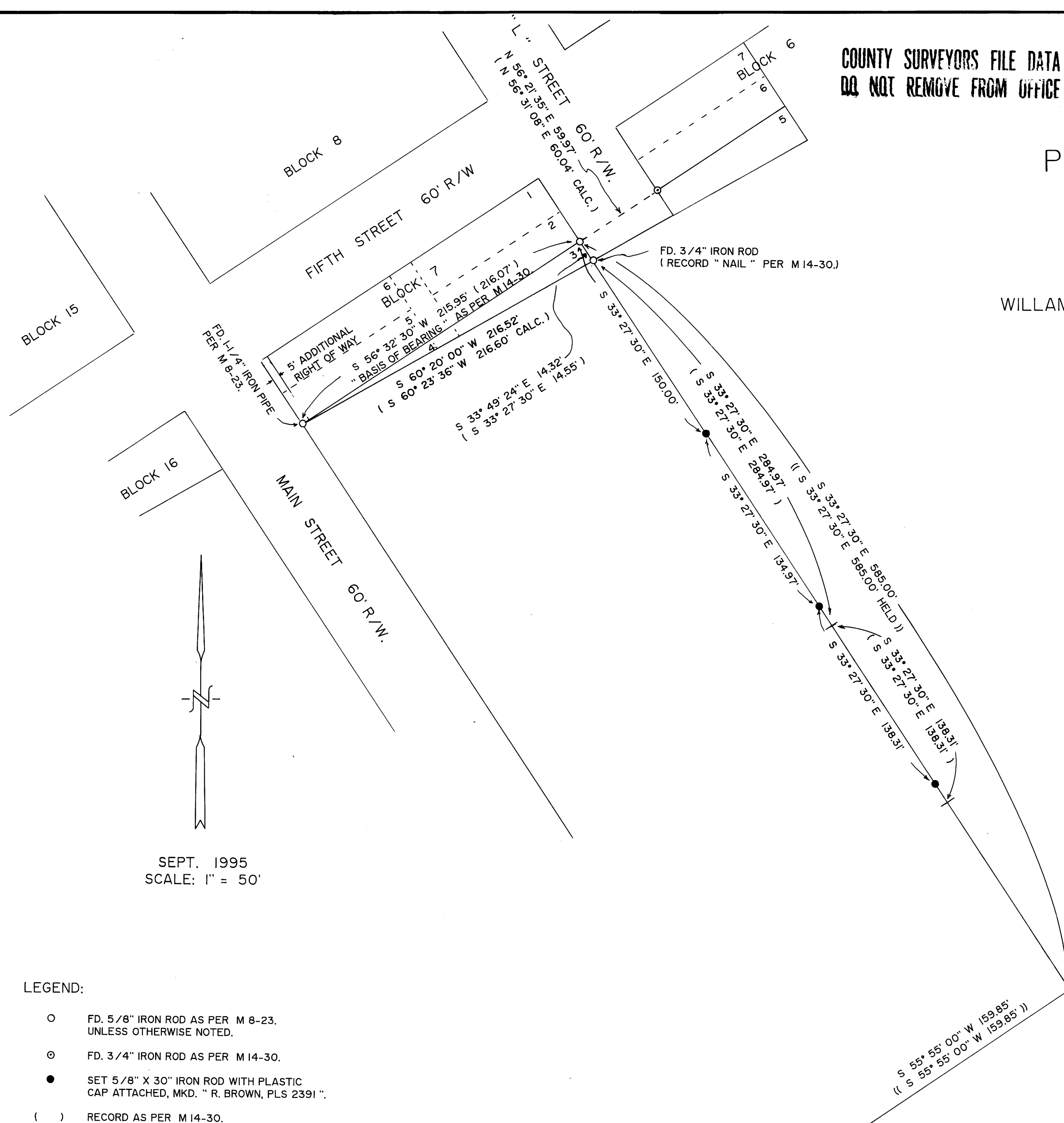

SEPT. 1995  
SCALE: 1" = 50'

LEGEND:

- FD. 5/8" IRON ROD AS PER M 8-23. UNLESS OTHERWISE NOTED.
- ⊙ FD. 3/4" IRON ROD AS PER M 14-30.
- SET 5/8" X 30" IRON ROD WITH PLASTIC CAP ATTACHED, MKD. " R. BROWN, PLS 2391 "
- ( ) RECORD AS PER M 14-30.
- (( )) RECORD AS PER M 8-23.

MAP FILE M 122-75

MAP FILE M 122-75