

BOUNDARY LINE ADJUSTMENT

FOR CARL BARRON
 LYING IN THE SW 1/4 OF SECTION 2,
 TOWNSHIP 27 SOUTH, RANGE 3 WEST, W.M.
 DOUGLAS COUNTY, OREGON
 4 OCT 1995

**COUNTY SURVEYORS FILE DATA
 DO NOT REMOVE FROM OFFICE**

FILED
 Date: 10-19-95 By: JP
 This survey consists of:
 Map: M122-68
 Narrative:
 Corner Rpt:

DOUGLAS COUNTY
 SURVEYOR JP CB

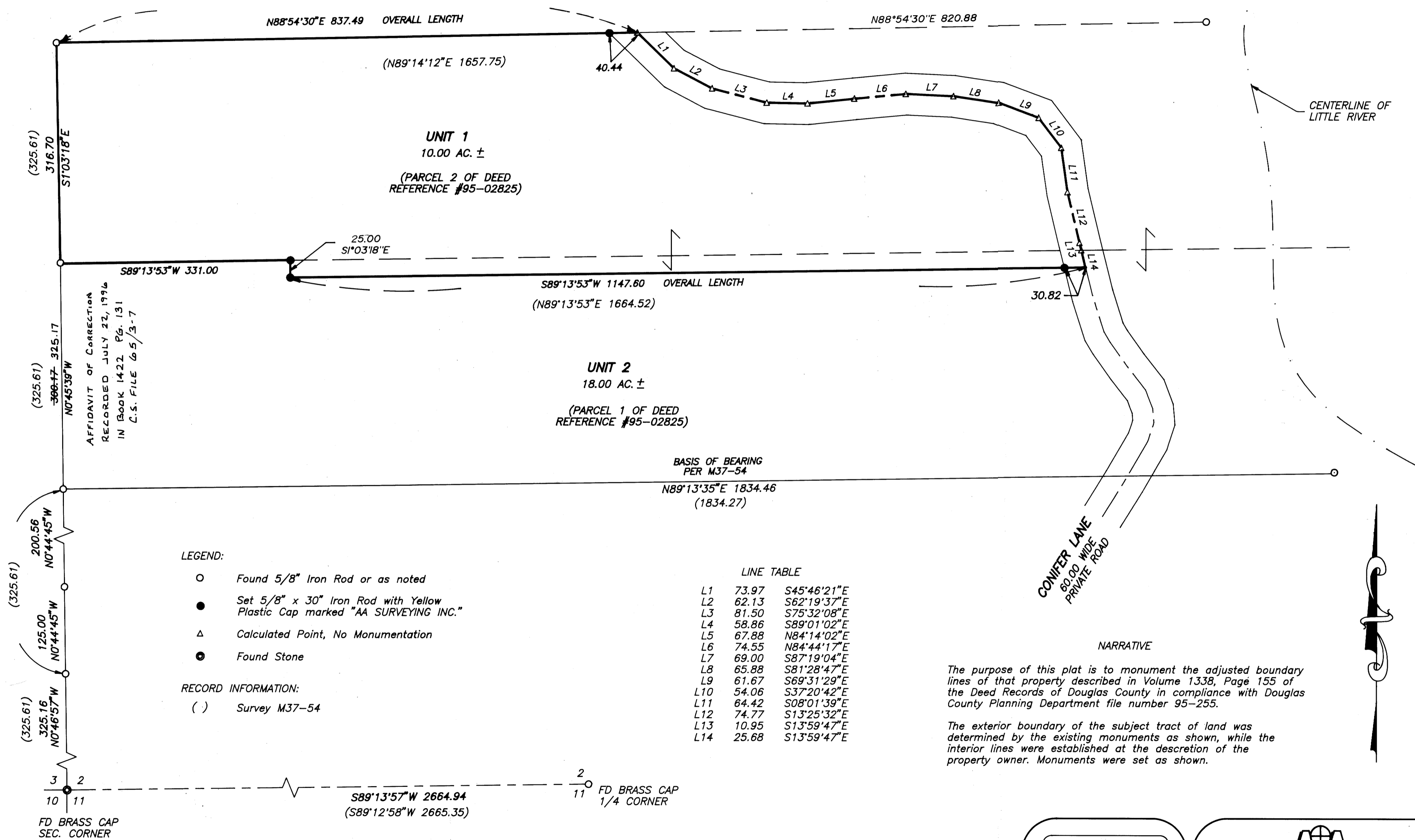

AFFIDAVIT OF CORRECTION
 RECORDED JULY 22, 1996
 IN BOOK 1422 PG. 131
 C.S. FILE 65/3-7

- LEGEND:
- Found 5/8" Iron Rod or as noted
 - Set 5/8" x 30" Iron Rod with Yellow Plastic Cap marked "AA SURVEYING INC."
 - △ Calculated Point, No Monumentation
 - Found Stone

RECORD INFORMATION:
 () Survey M37-54

LINE TABLE

LINE	LENGTH	BEARING
L1	73.97	S45°46'21"E
L2	62.13	S62°19'37"E
L3	81.50	S75°32'08"E
L4	58.86	S89°01'02"E
L5	67.88	N84°14'02"E
L6	74.55	N84°44'17"E
L7	69.00	S87°19'04"E
L8	65.88	S81°28'47"E
L9	61.67	S69°31'29"E
L10	54.06	S37°20'42"E
L11	64.42	S08°01'39"E
L12	74.77	S13°25'32"E
L13	10.95	S13°59'47"E
L14	25.68	S13°59'47"E

NARRATIVE

The purpose of this plat is to monument the adjusted boundary lines of that property described in Volume 1338, Page 155 of the Deed Records of Douglas County in compliance with Douglas County Planning Department file number 95-255.

The exterior boundary of the subject tract of land was determined by the existing monuments as shown, while the interior lines were established at the discretion of the property owner. Monuments were set as shown.

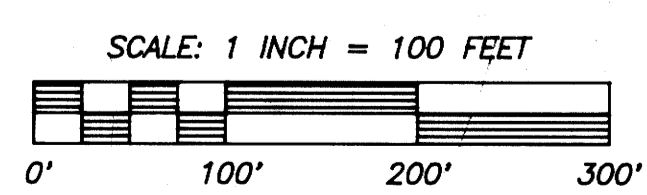

APPROVALS

Approved: 19th DAY OF OCTOBER 1995
 By: Keith L. Cubic
 Douglas County Planning Director

REGISTERED
 PROFESSIONAL
 LAND SURVEYOR
 Mark A. Heimbarger
 OREGON
 JULY 16, 1987
 MARK A. HEIMBURGER
 2287
 EXP. DATE: 6/30/97

AA
SURVEYING SERVICE, INC.
 3076 EAST DIAMOND LAKE BLVD.
 ROSEBURG, OREGON 97470
 TEL (503)672-2096
 FAX (503)672-0611

MAP FILE M122-68

MAP FILE M122-68