

# BOUNDARY LINE ADJUSTMENT

FOR HOMER & ELSIE BELDT  
 LYING IN THE SW 1/4 OF SECTION 16,  
 TOWNSHIP 25 SOUTH, RANGE 5 WEST, W.M.  
 BEING PART OF LOT 4, BLOCK 2, S.L. & W. PLAT "A"  
 3 OCT 1995

**COUNTY SURVEYORS FILE DATA  
 DO NOT REMOVE FROM OFFICE**

FILED  
 Date: 10-16-95 By: JP  
 This survey consists of:  
 Map: M 122-65  
 Narrative: \_\_\_\_\_  
 Corner Rpt: \_\_\_\_\_

DOUGLAS COUNTY  
 SURVEYOR

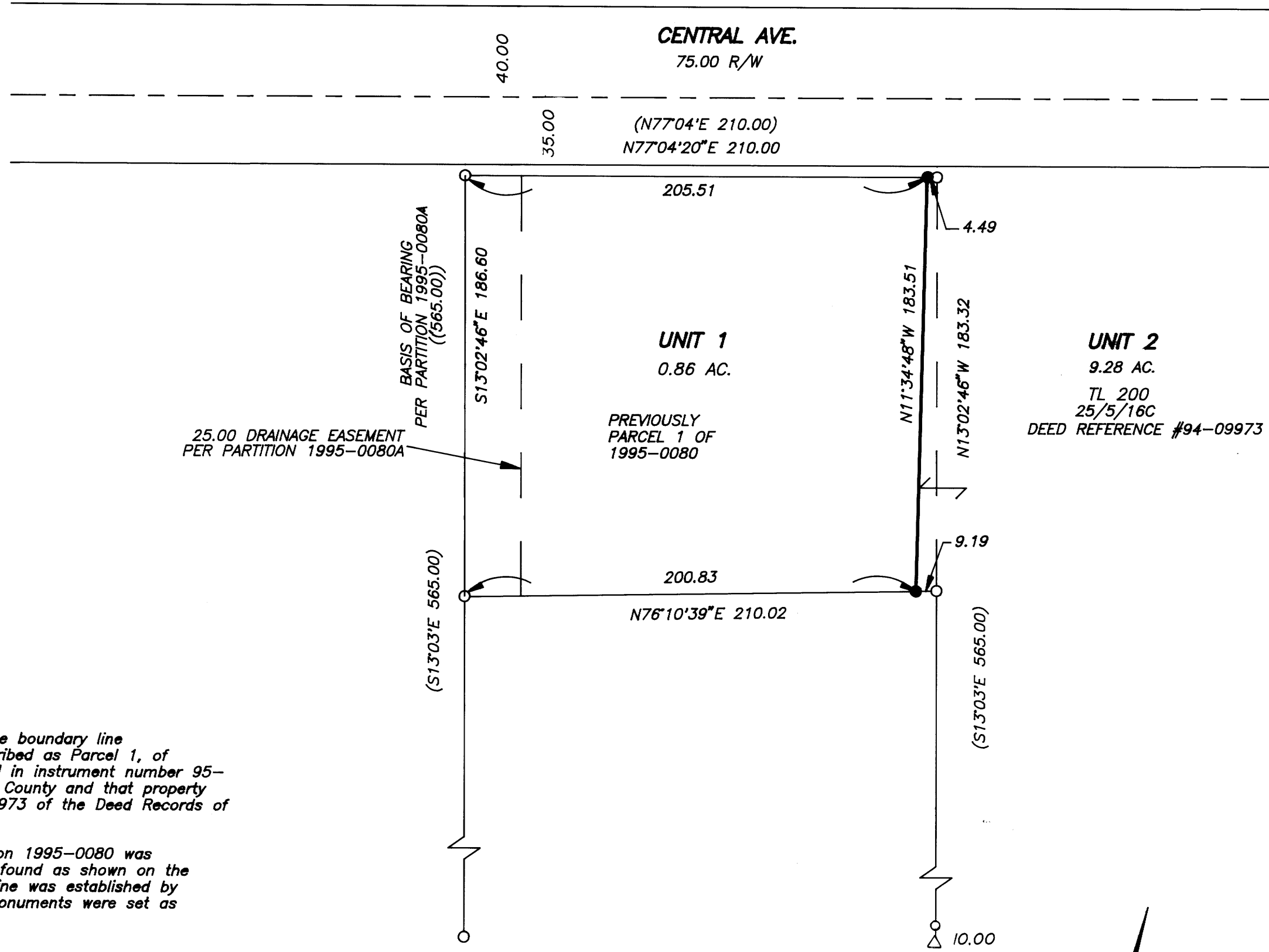

**NARRATIVE**

The purpose of this plat is to show the boundary line adjustment between that property described as Parcel 1, of Land Partition 1995-0080, as recorded in instrument number 95-15474 of the Plat Records of Douglas County and that property described in instrument number 94-09973 of the Deed Records of Douglas County.

The boundary of Parcel 1, Land Partition 1995-0080 was determined by holding the monuments found as shown on the annexed map. The adjusted boundary line was established by holding the fence line also as shown. Monuments were set as shown.

APPROVALS  
 Approved: 9-16-95  
 1995  
  
 Richard Schwartz  
 City of Sutherlin Community Development Specialist

**LEGEND:**

- Found 5/8" Iron Rod or as noted.
- Set 5/8" x 30" Iron Rod with Yellow Plastic Cap marked "AA SURVEYING INC."

**RECORD INFORMATION:**

( ) Survey M 47-28

SCALE: 1 INCH = 50 FEET

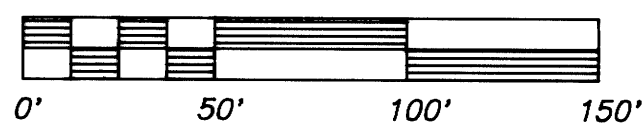

REGISTERED  
 PROFESSIONAL  
 LAND SURVEYOR

*Mark A. Heimbürger*

OREGON  
 JULY 18, 1987  
 MARK A. HEIMBURGER  
 2287  
 EXP. DATE: 6/30/97

**AA**  
**SURVEYING SERVICE, INC.**

3076 EAST DIAMOND LAKE BLVD.  
 ROSEBURG, OREGON 97470  
 TEL (503)672-2096  
 FAX (503)672-0611

1735-95

MAP FILE M122-65

MAP FILE M122-65