

LEGEND:

- SET 5/8" x 30" I.R.
w/CAP MKD "i.e. ENG."
- FD 5/8" I.R.
UNLESS OTHERWISE NOTED
- FENCE POST
- w/ LETTER A, B, C, OR D
REPRESENTS LETTER REFERENCED
PER JUDGEMENT FILED IN
COURT CASE NO. 93CV253ICC.

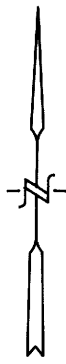

FIORE
PARCEL
INST. NO. 84-4149

COUNTY SURVEYORS FILE DATA
DO NOT REMOVE FROM OFFICE

FILED
Date: 10-12-95 By: JP
This survey consists of:
Map: M122-64
Narrative: _____
Corner Rpt: _____

DOUGLAS COUNTY
SURVEYOR

NARRATIVE:

SURVEY FOR THE PURPOSE OF MONUMENTING A LINE AS DECREED BY COURT CASE NO. 93CV253ICC. MONUMENTS FOUND ALONG THE SOUTH RIGHT-OF-WAY LINE OF VALLEY VIEW COUNTY ROAD NO. 199 PER SURVEYS M3-42 AND C.S. 55/289-2 WERE USED AS THE BASIS OF BEARING. IT SHOULD BE NOTED THAT THE FENCELINE AS MONUMENTED IS NOT NECESSARILY THE LOT LINE AS PLATTED BETWEEN LOT 21 AND LOT 22, PLAT "F" SUTHERLIN LAND & WATER CO. AS RECORDED IN VOLUME 3, PAGE 9 OF THE PLAT RECORDS OF DOUGLAS COUNTY OREGON.

FIELD CREW: NEIL HIBBS, DAN SHEPERD, & MARC HOLT
EQUIPMENT: NIKKON TOTAL STATION
OFFICE: ROMIE WARE
DRAFTING: TIM ADAMS

MAP FILE M122-64

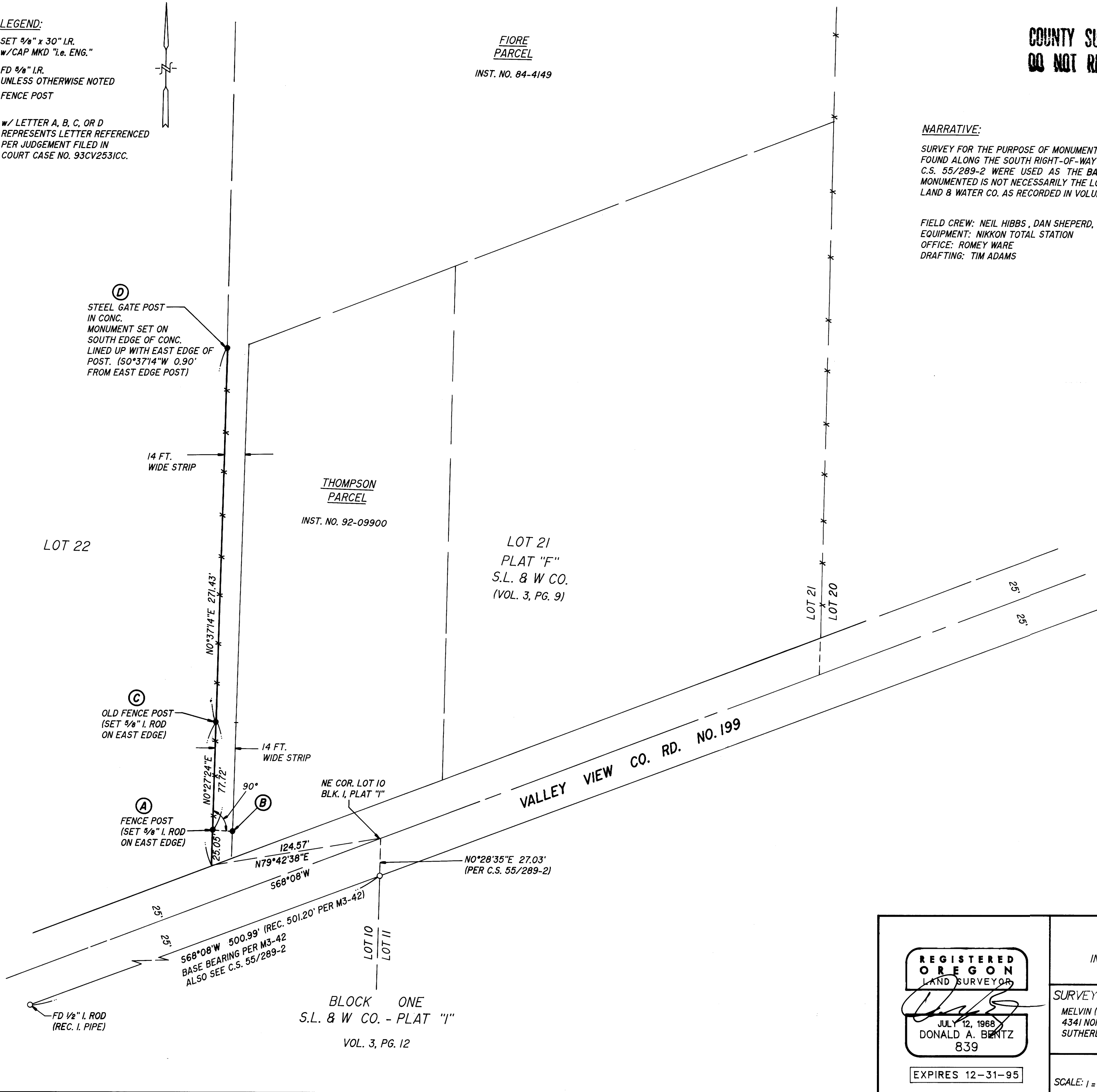

REGISTERED OREGON LAND SURVEYOR		SURVEY	
JULY 12, 1968 DONALD A. BERTZ 839		IN THE SW¼ OF SEC. 12 & THE NW¼ OF SEC. 13, T25S, R5W, W.M., DOUGLAS COUNTY, OREGON	
SURVEYED FOR: MELVIN (BUD) SMITH, ATTORNEY 4341 NONPAREIL RD. SUTHERLIN, OREGON 97479		SURVEYED BY: i.e. ENGINEERING 548 S.E. Jackson Suite 3 Roseburg, Oregon 97470 PHONE (503) 673-0166 FAX (503) 440-9392	
EXPIRES 12-31-95	SCALE: 1" = 50'	DATE: SEPT. 1995	1080-01
			PAGE: 1 OF 1

MAP FILE M122-64