

SURVEY TO SET PROP CORS, FOR BOUNDARY LINE ADJUSTMENT

IN LOT 65 EDEN ORCHARDS, IN THE NW 1/4 OF SEC 4 T27S R7W WM
 SURVEY FOR JERRY M. WELLS 1323 CALLAHAN RD., ROSEBURG, OR. 97470
 BY BRUCE ROGERS 1727 SE MILL ST., ROSEBURG, OR. 97470
 AUG 1995 SCALE 1"=100'

FILED

COUNTY SURVEYORS FILE DATA
 DO NOT REMOVE FROM OFFICE

Date: 10-5-95 By: JP
 This survey consists of:
 Map: M 122-60
 Narrative: _____
 Corner Rpt: _____

DOUGLAS COUNTY SURVEYOR

- SET 5/8" X 30" I.R. W/CAP LS 660
- FD 5/8" I.R. PER MLP M66-46
- ⊙ CN 1/16" COR PER M66-46
BRASS CAP
- () RECORD DATA PER M66-46

REGISTERED
 PROFESSIONAL
 LAND SURVEYOR
Bruce R. Rogers
 REGON
 JULY 10, 1964
 BRUCE R. ROGERS
 860
 EXP 12/31/96

APPROVED Keith L. Cubic
 DOUGLAS COUNTY PLANNING DIRECTOR
 DATE 10/5/95
 PLANNING FILE NO. 95-052

PRCL 1 M66-46

PRCL 2 M66-46

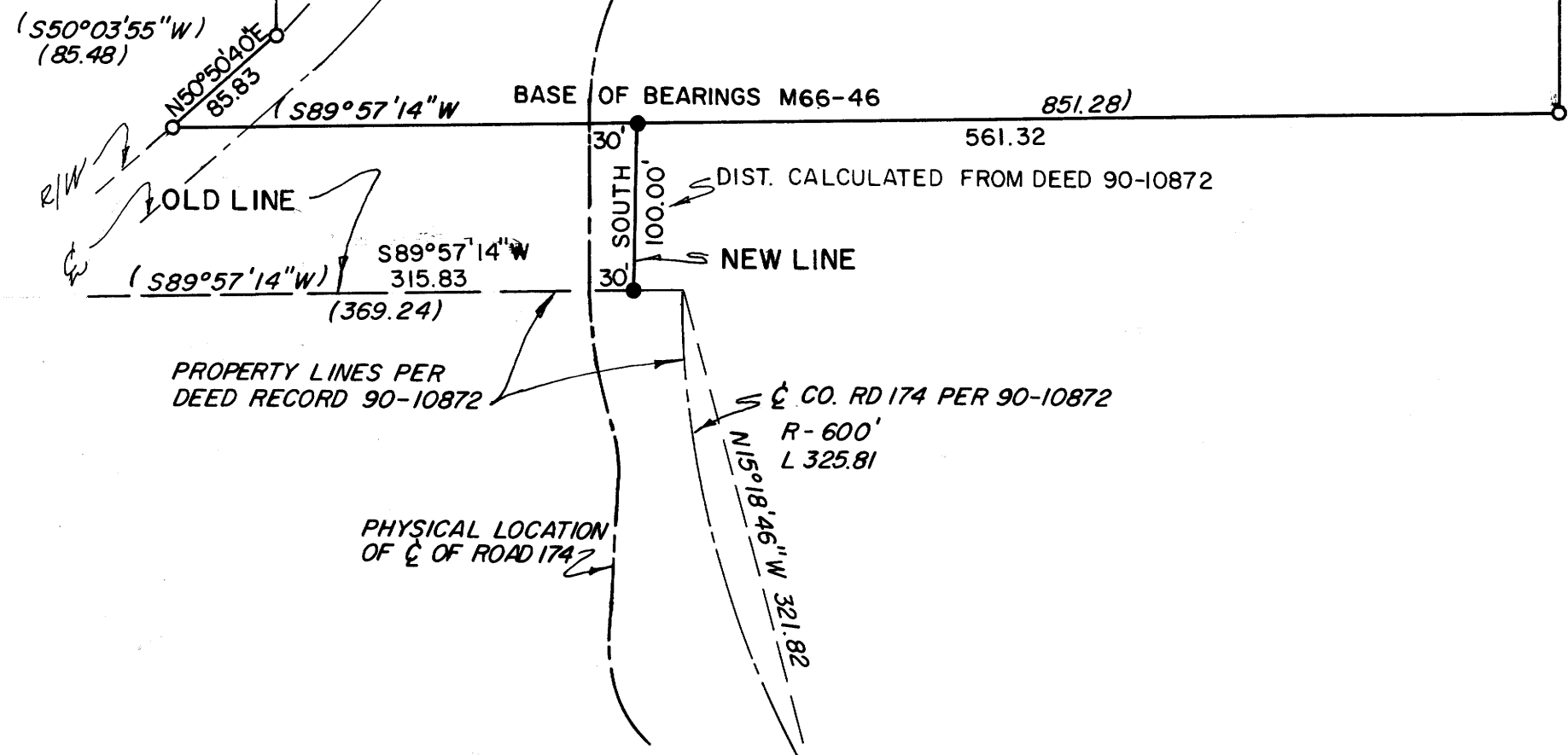

664.28)

(S0°34'30\"/>

MAP FILE M 122-60

MAP FILE M 122-60