

BOUNDARY LINE ADJUSTMENT

LYING IN THE NW 1/4 OF SECTION 17,
TOWNSHIP 26 SOUTH, RANGE 4 WEST, W.M.
LOT 27 & 28, WHISTLERS PARK ESTATES
FOR WAYNE WEST
7 SEPT 1995

COUNTY SURVEYORS FILE DATA
DO NOT REMOVE FROM OFFICE

FILED

Date: 9/29/95 By: JC
This survey consists of:
Map: M122-56
Narrative: _____
Corner Rpt: _____

DOUGLAS COUNTY
SURVEYOR

LEGEND:

- Fd. 3/4" Iron Rod
- Set 5/8"x30" Iron Rod with Cap Marked "AA SURVEYING INC."
- △ Calculated Points

RECORD INFORMATION:

() Whistlers Park Estates
VOL. 11, PG. 49

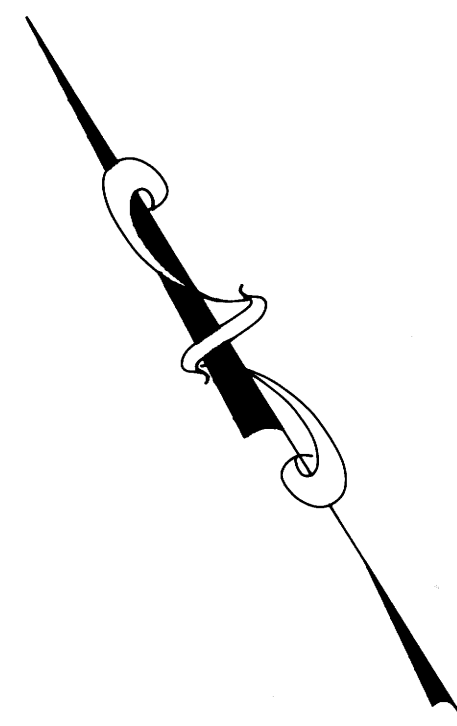
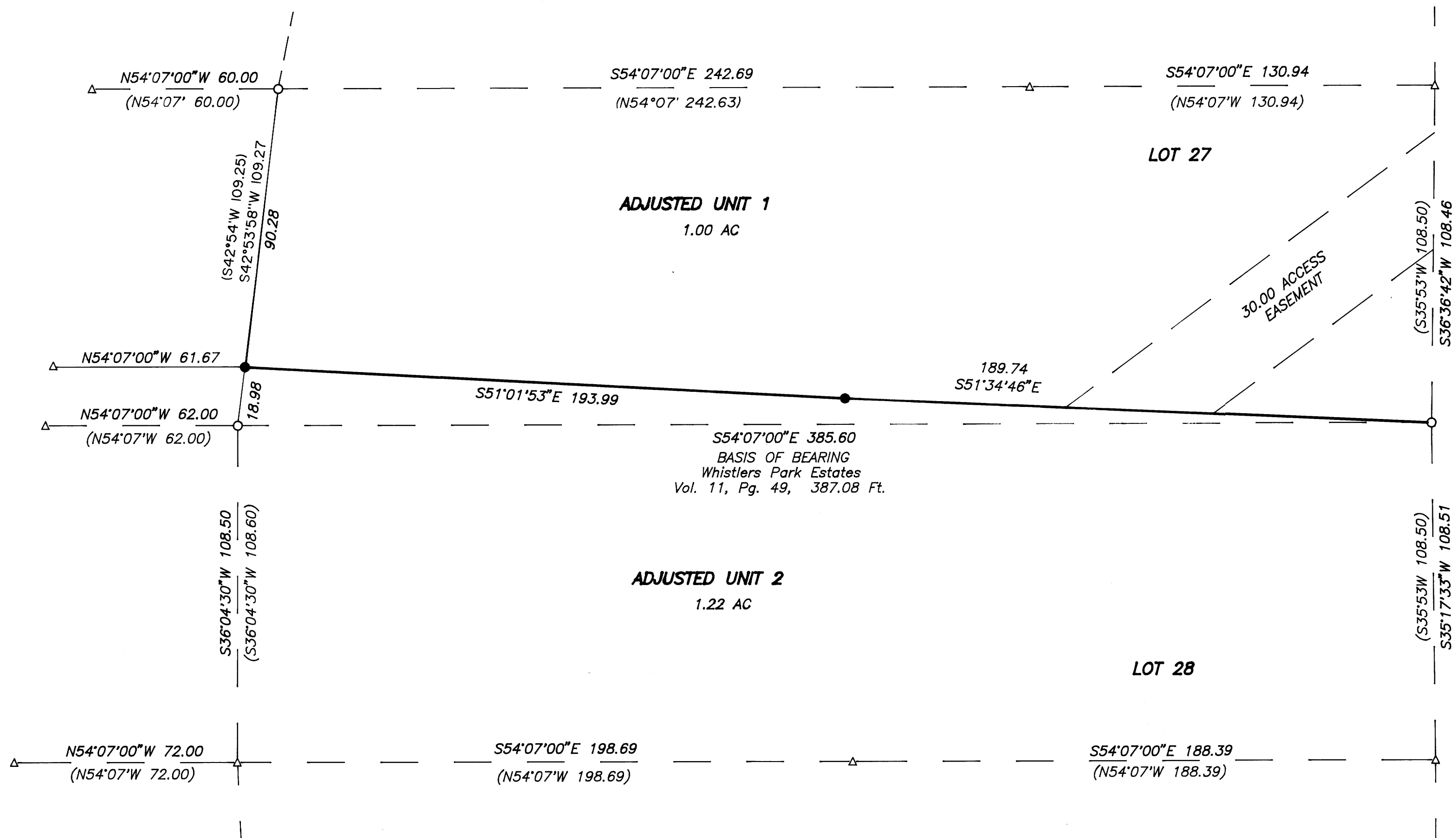

APPROVALS

Approved: SEPTEMBER 29
1995
By: Keith L. Cubic
Douglas County Planning Director

NARRATIVE

The purpose of this plat was to monument the adjusted property lines of a tract of land described in instrument number 93-23586 of the Deed Records of Douglas County.

Based on the monuments found on the easterly line of Lot 28, and the northerly line of Lot 27, Whistlers Park Estates, as recorded in Volume 11, Page 49, of the Plat Records of Douglas County, the new line was established at the direction of the property owner. Monuments were set as shown.

SCALE: 1 INCH = 30 FEET

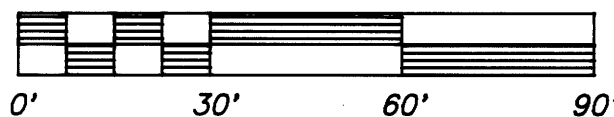

P/D 95-212

REGISTERED
PROFESSIONAL
LAND SURVEYOR

Ronald A. Quimby

OREGON
JULY 14, 1978
RONALD A. QUIMBY
1854

EXP. DATE: 12/31/96

AA

SURVEYING SERVICE, INC.

3076 EAST DIAMOND LAKE BLVD.
ROSEBURG, OREGON 97470
TEL (503)672-2096
FAX (503)672-0611

MAP FILE M122-56

MAP FILE M122-56