

COUNTY SURVEYORS FILE DATA  
DO NOT REMOVE FROM OFFICE

FILED

Date: 9-28-95 By: JP  
This survey consists of:  
Map: M122-55  
Narrative:  
Corner Rpt:

WOLF PEAK SITE

DOUGLAS COUNTY  
JP SURVEYOR CB



- LEGEND**
- ⊙ POWER POLE
  - ⊕ TEST DRILL HOLE
  - GUY WIRE
  - P — POWER LINE
  - △ EXISTING ANTENNAS
  - SET 5/8" X 30" IRON RODS WITH YELLOW PLASTIC CAPS MARKED "HULL RS 901"
  - FOUND 5/8" IRON RODS PER M110-30
  - CENTER OF SITE

SCALE: 1" = 20'  
AUGUST 28, 1995  
BASIS OF BEARING GPS CONTROL  
ORE. COORD. SYSTEM, SOUTH ZONE  
NAD 83

MAP

SHOWING A SURVEY IN THE SW 1/4 OF SEC. 2,  
TWP. 33 S., R. 6 W., WM., DOUGLAS CO., ORE.

SURVEYED FOR:  
US CELLULAR CORP.  
ONE PARK PLACE  
7600 NE 41 ST. SUITE 325  
VANCOUVER, WASHINGTON

SURVEYED BY:  
MAX H. HULL SURVEYING  
231 NW "B" STREET  
GRANTS PASS, OREGON



S. 1/16 COR.  
FD. 1 1/2" I. PIPE  
& ALUM. CAP  
M110-30

3 2

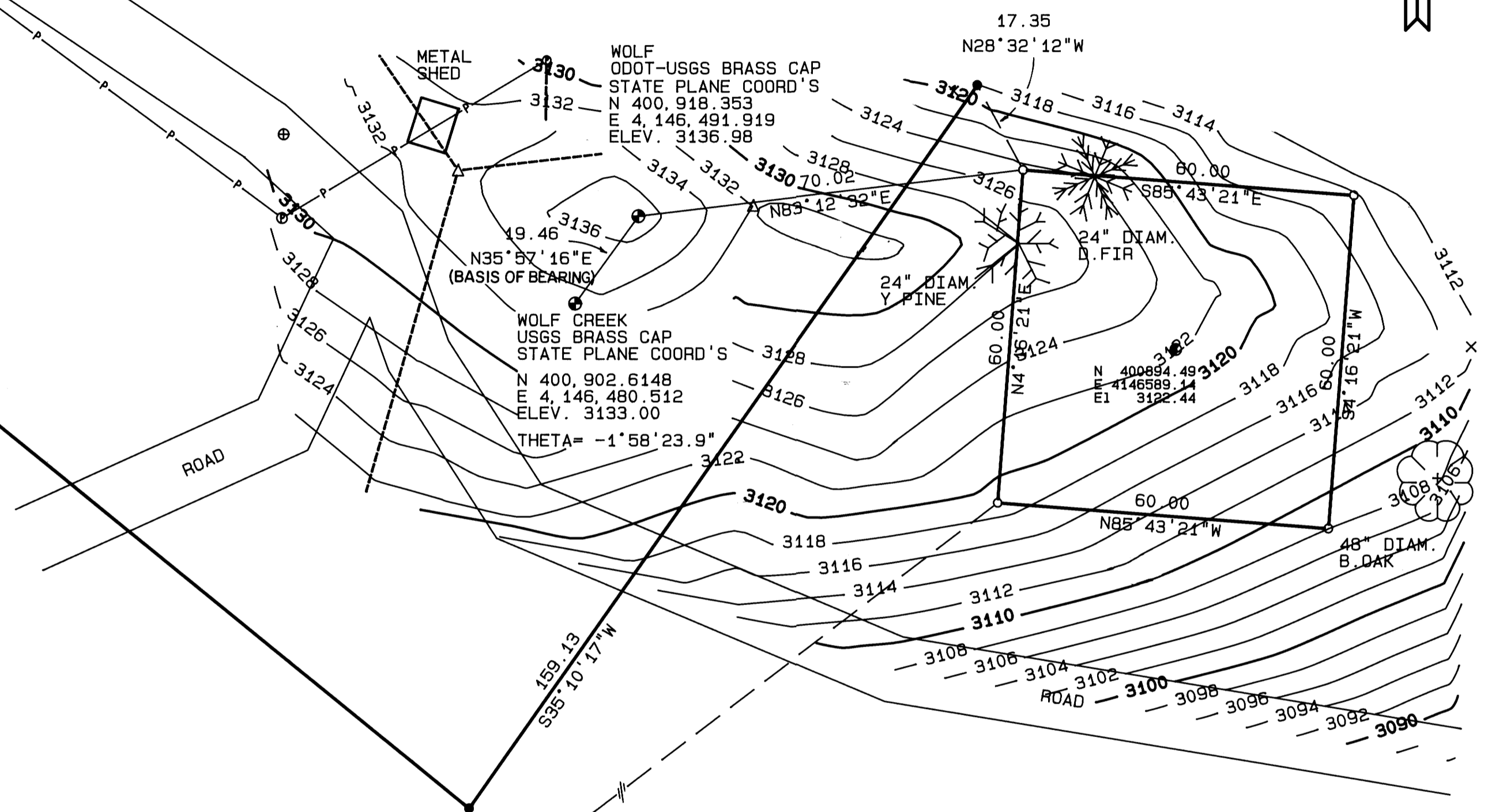

NARRATIVE

PURPOSE

TO SURVEY A PARCEL OF LAND LOCATED IN THE SOUTHWEST 1/4 OF SECTION 2, TOWNSHIP 33 SOUTH, RANGE 6 WEST, OF THE WILLAMETTE MERIDIAN, DOUGLAS COUNTY, OREGON, FOR THE PURPOSE OF PREPARING A LEASE ON THE AREA SURVEYED AS INSTRUCTED BY U S CELLULAR CORP.

PROCEDURE

USING MONUMENTS FOUND PER M110-30, I SURVEYED AND MONUMENTED THE PARCEL AS SHOWN ON THE MAP.

THE SURVEY WAS CONDUCTED WITH A NIKON DTM-A10LG TOTAL STATION.

MAP FILE M122-55

MAP FILE M122-55