

PROPERTY SURVEY LOCATED IN THE S 1/2 OF LOT 7, LOT 8, BLOCK 35, LOCATED IN THE OAKLAND R.R. ADDITION, LOCATED IN THE SW 1/4 OF SECTION 4, T.25S, R.5W, W.M., OAKLAND, OREGON

FOR: XAVIER SPICHTIG
146 ROLLING RIDGE RD.
OAKLAND, OR. 97467

DATE: MARCH 1995

SCALE: 1" = 50'

Legend: ○ FD. 5/8" IRON ROD OR AS NOTED
● SET 5/8" x 30" IRON ROD W/CAP (LS 079)
(REC.) RECORD DATA AS PER RM2-59
[REC.] RECORD DATA AS PER V. 1 P. 30

FILED
Date: 6-5-95 By: JC
This survey consists of:
Map: M122-5
Narrative:
Corner Rpt:
DOUGLAS COUNTY SURVEYOR

BY: ROBERT L. DOLAN
3614 NONPARIEL RD.
SUTHERLIN, OR. 97479

NOTE "A" - THIS POINT COMPUTED BY BEARING-BEARING INTERSECTION FROM FOUND MONUMENTS.

NARRATIVE: SURVEY TO MONUMENT A PARCELS OF LAND LOCATED IN LOT 8 & THE S 1/2 OF LOT 7, BLOCK 35, OAKLAND R.R. ADDITION

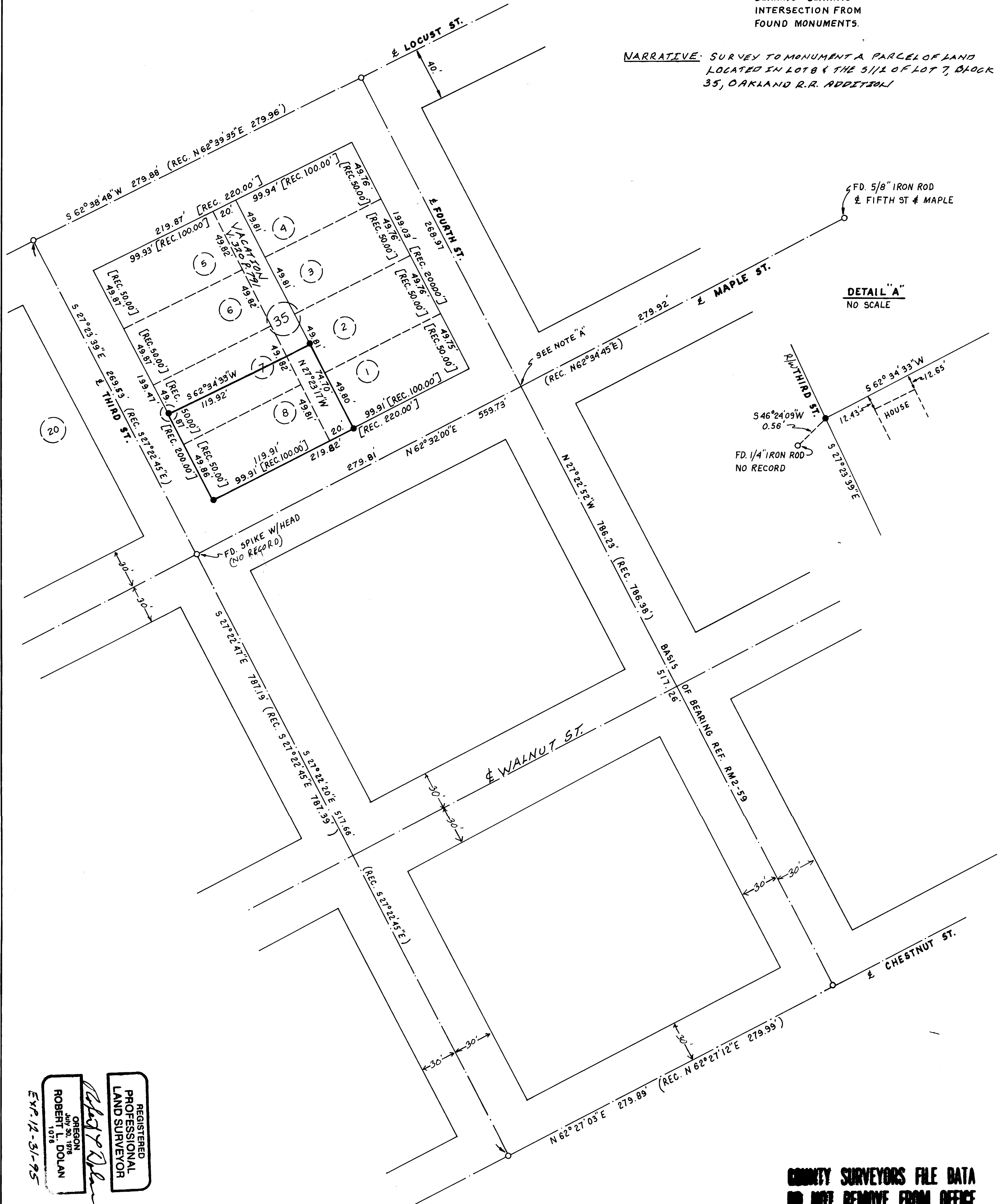

DETAIL "A"
NO SCALE

COUNTY SURVEYORS FILE DATA
DO NOT REMOVE FROM OFFICE

REGISTERED
PROFESSIONAL
LAND SURVEYOR

ROBERT L. DOLAN
JULY 30, 1978
1078

EXP. 12-31-95