

A SURVEY FOR SILVER BUTTE TIMBER CO.

IN THE NW 1/4 & THE SW 1/4 OF SECTION 18
T32S, R6W, W.M., DOUGLAS COUNTY, OREGON

FILED

Date: 9-15-95 By: JL
This survey consists of:
Map: M122-47
Narrative:
Corner Rpt:

DOUGLAS COUNTY
SURVEYOR

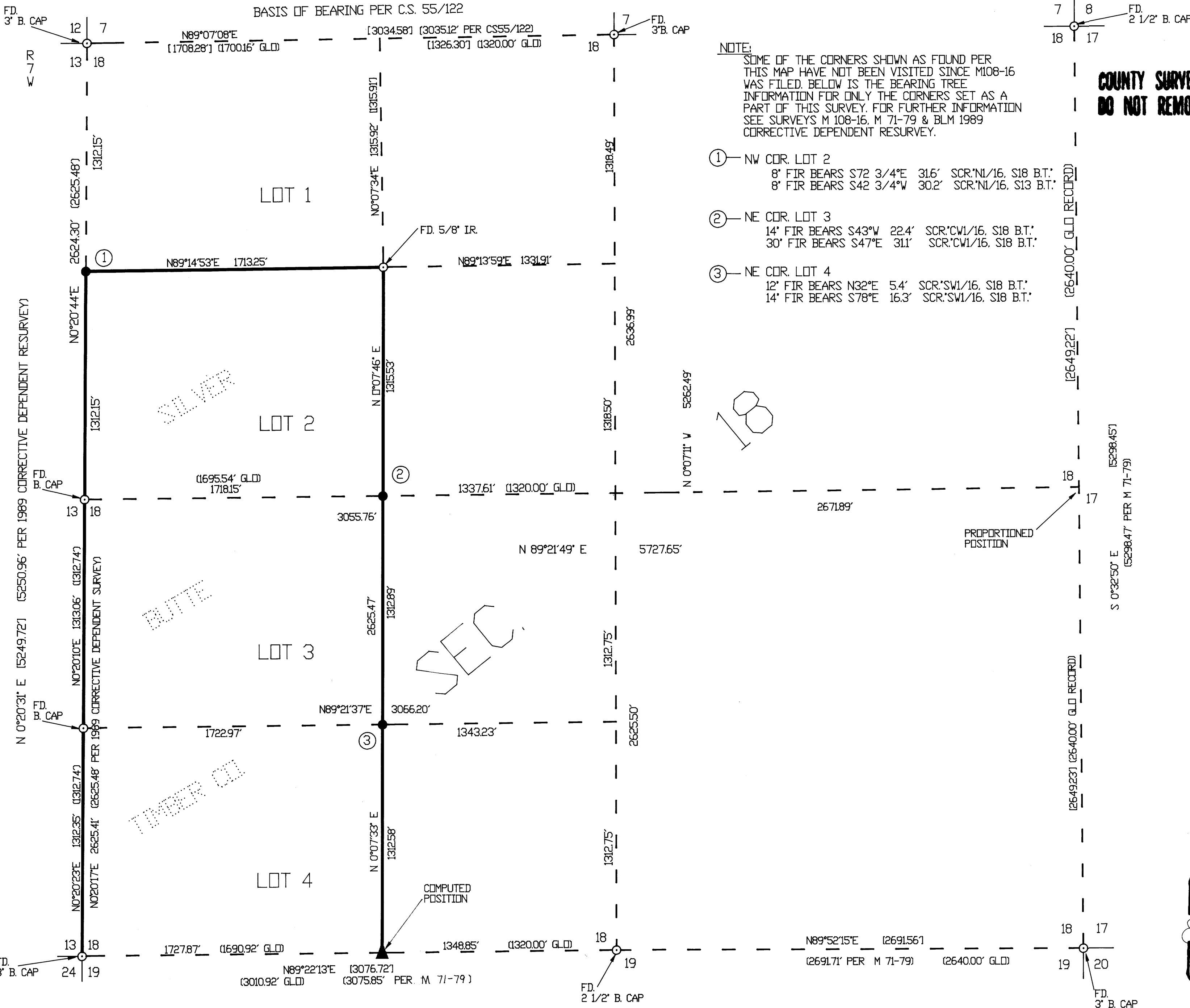

NOTE:
SOME OF THE CORNERS SHOWN AS FOUND PER THIS MAP HAVE NOT BEEN VISITED SINCE M108-16 WAS FILED. BELOW IS THE BEARING TREE INFORMATION FOR ONLY THE CORNERS SET AS A PART OF THIS SURVEY. FOR FURTHER INFORMATION SEE SURVEYS M 108-16, M 71-79 & BLM 1989 CORRECTIVE DEPENDENT RESURVEY.

- ① - NW COR. LOT 2
8' FIR BEARS S72 3/4°E 31.6' SCR:NL/16, S18 B.T.
8' FIR BEARS S42 3/4°W 30.2' SCR:NL/16, S13 B.T.
- ② - NE COR. LOT 3
14' FIR BEARS S43°W 22.4' SCR:CW1/16, S18 B.T.
30' FIR BEARS S47°E 31.1' SCR:CW1/16, S18 B.T.
- ③ - NE COR. LOT 4
12' FIR BEARS N32°E 5.4' SCR:SW1/16, S18 B.T.
14' FIR BEARS S78°E 16.3' SCR:SW1/16, S18 B.T.

COUNTY SURVEYORS FILE DATA
DO NOT REMOVE FROM OFFICE

NARRATIVE

SURVEY TO SET LOT CORNERS AS SHOWN.
NOTE: BLM HAS CORRECTED THE 1/4 & S 1/16 CORNERS COMMON TO S13 (R7W) & S18 (R6W). THESE CORRECTED CORNERS WERE TIED AND USED FOR COMPUTATIONS ON THIS SURVEY.

FIELD CREW: G. LANG, L. LANG & T. SCHERNER
EQUIP.: TM6 & RED 1 EDM
COMPS.: GREG LANG
DRAFTING: B&B DRAFTING

LEGEND:

- - FOUND AS NOTED.
- - SET 5/8" x 30" IR./PLASTIC CAP MARKED "LANG SURVEYING"
- () - RECORD PER 1989 CORRECTIVE DEPENDENT RESURVEY OR AS NOTED
- [] - RECORD PER M108-16

SURVEYED BY: GREG LANG
7550 WILLIS CREEK RD.
WINSTON, OR. 97496

REGISTERED
PROFESSIONAL
LAND SURVEYOR
Gregory D. Lang
OREGON
JULY 14, 1987
GREGORY D. LANG
#2285

EXPIRES 12-31-96

MAP FILE M122-47

MAP FILE M122-47