

BOUNDARY LINE SURVEY IN PART OF LOT 5, BLOCK 3, PLAT N, S.L. & W. CO., LOCATED IN THE NW 1/4 OF SECTION 22, T. 25 S., R. 5 W., W.M., DOUGLAS COUNTY, OREGON

FILED

Date: 8-29-95 By: JD
 This survey consists of:
 Map: M122-41
 Narrative: _____
 Corner Rpt: _____

DOUGLAS COUNTY
 SURVEYOR *CB*

FOR: RICHARD G. & RUTH E. ALLEN
 376 COOPER CREEK RD.
 SUTHERLIN, OR. 97479

DATE: MARCH 1995

Legend:

- FOUND AS NOTED
- POINT COMPUTED AS PER DOUGLAS COUNTY ROAD NO. 305 ROAD PLANS MAY 1969 SH 3 OF 6
- SET 5/8" x 30" IRON ROD W/CAP (LS 079)
- (REC.) RECORD DATA AS PER V. 3 P. 35, PLAT "N", S. L. & W. CO.
- ((REC.)) RECORD DATA AS PER M99-30
- [REC.] RECORD DATA AS PER COUNTY ROAD NO. 305 ROAD PLANS MAY 1969 SH 3 OF 6

BY: ROBERT L. DOLAN
 3614 NONPARIEL RD.
 SUTHERLIN, OR. 97479

SCALE: 1" = 100'

**COUNTY SURVEYORS FILE DATA
 DO NOT REMOVE FROM OFFICE**

NARRATIVE: SURVEY TO MONUMENT A PORTION OF THE EAST LINE OF LOT 5, BLOCK 3, PLAT N, S. L. & W. CO.. THE SE CORNER OF SAID LOT 5 WAS COMPUTED AT RECORD DISTANCE AS PER V. 3 P. 35 FROM THE SW CORNER OF SAID LOT 5. THE EAST LINE OF SAID LOT 5 WAS THEN COMPUTED AT RECORD BEARING AS PER V. 3 P. 35.

INSTRUMENT: NIKON DTM-A10LG
 TOTAL STATION

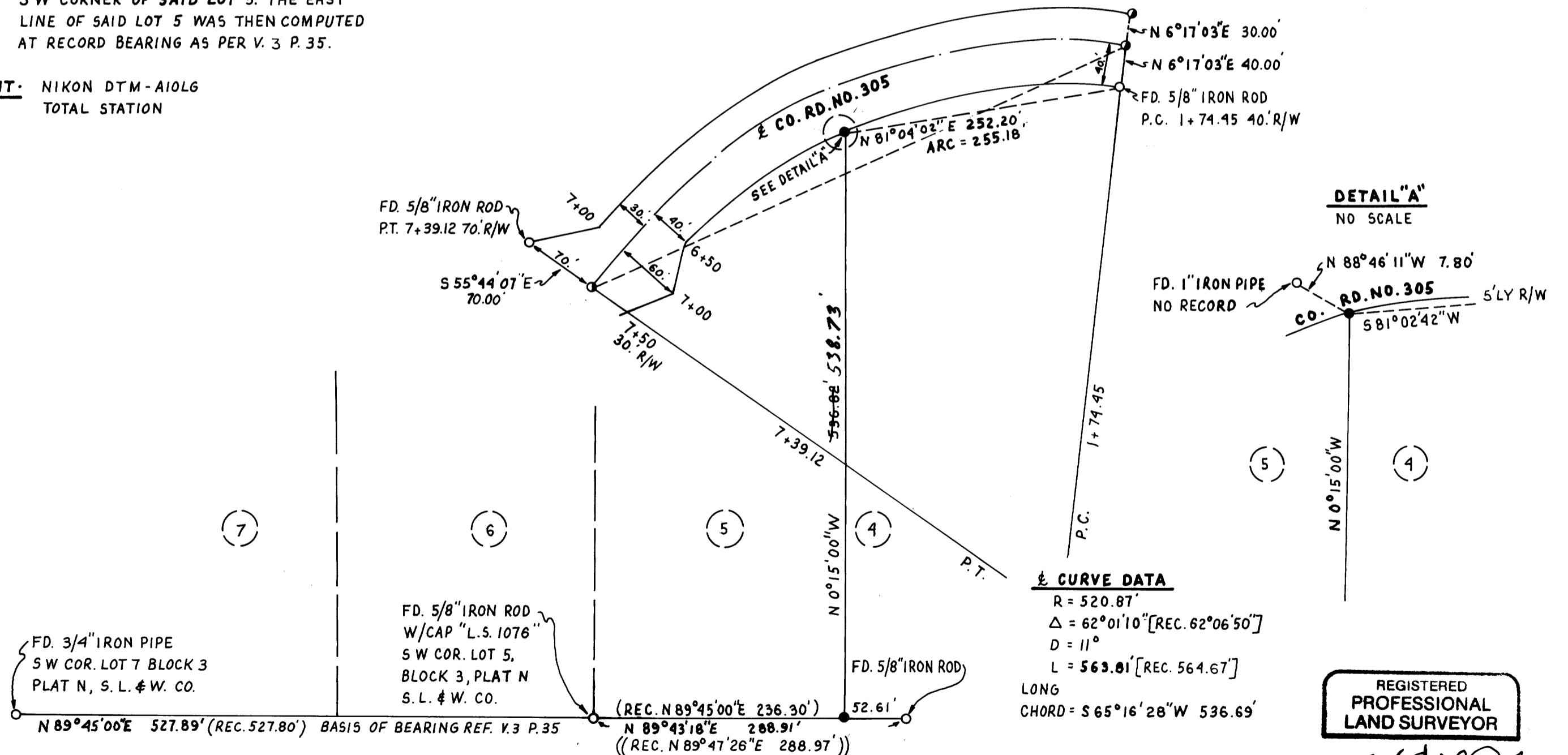

DETAIL "A"
 NO SCALE

CURVE DATA

R = 520.87'
 Δ = 62°01'10" [REC. 62°06'50"]
 D = 11°
 L = 563.81' [REC. 564.67']
 LONG
 CHORD = S 65°16'28" W 536.69'

REGISTERED
 PROFESSIONAL
 LAND SURVEYOR

Robert L. Dolan
 OREGON
 July 30, 1976
 ROBERT L. DOLAN
 1076

Exp. 12-31-95

MAP FILE M122-41

M 122-41