

FILED

COUNTY SURVEYORS FILE DATA
DO NOT REMOVE FROM OFFICE

Date: 8-29-95 By: JP
This survey consists of:
Map: M122-40
Narrative: C.S. 63/115-8
Corner Rpt: _____

DOUGLAS COUNTY, OREGON
SURVEYOR

C.S. File No. 63/115-8
MAP FILE M122-40

SUTHERLIN SITE

FD. DOUGLAS COUNTY SURVEYOR'S
OFFICE BRASS CAP MILLER
STATE PLANE COORD'S
N: 640006.98
E: 1249323.16
ELEV. = 525.144

T.B.M.
SPIKE IN 36" BLACK OAK
ELEV. = 1505.10

S.E. COR.
D.L.C.
No. 58

MAP

SHOWING A SURVEY IN THE NE 1/4 OF SEC. 25
T. 25 S., R. 6 W., W.M., DOUGLAS CO., OREGON

SURVEYED FOR:
US CELLULAR CORP.
ONE PARK PLACE
7600 N.E. 41 ST, SUITE 325
VANCOUVER, WASHINGTON

SURVEYED BY:
MAX H. HULL SURVEYING
231 N.W. "B" STREET
GRANTS PASS, OREGON

LEGEND

- SET 5/8" X 30" IRON RODS WITH YELLOW PLASTIC CAPS MARKED "HULL RS 901"
- FOUND 5/8" IRON RODS PER C.S. M119-1
- CENTER OF SITE
- SCALE: 1" = 20'
- APRIL 10, 1995 (REV. 8/17/95)
- SURVEY NARRATIVE IS A SEPARATE DOCUMENT
- GRID BEARINGS BASED UPON OREGON COORDINATE SYSTEM, SOUTH ZONE
- DATUM PER SOUTH ZONE O.C.S. 27

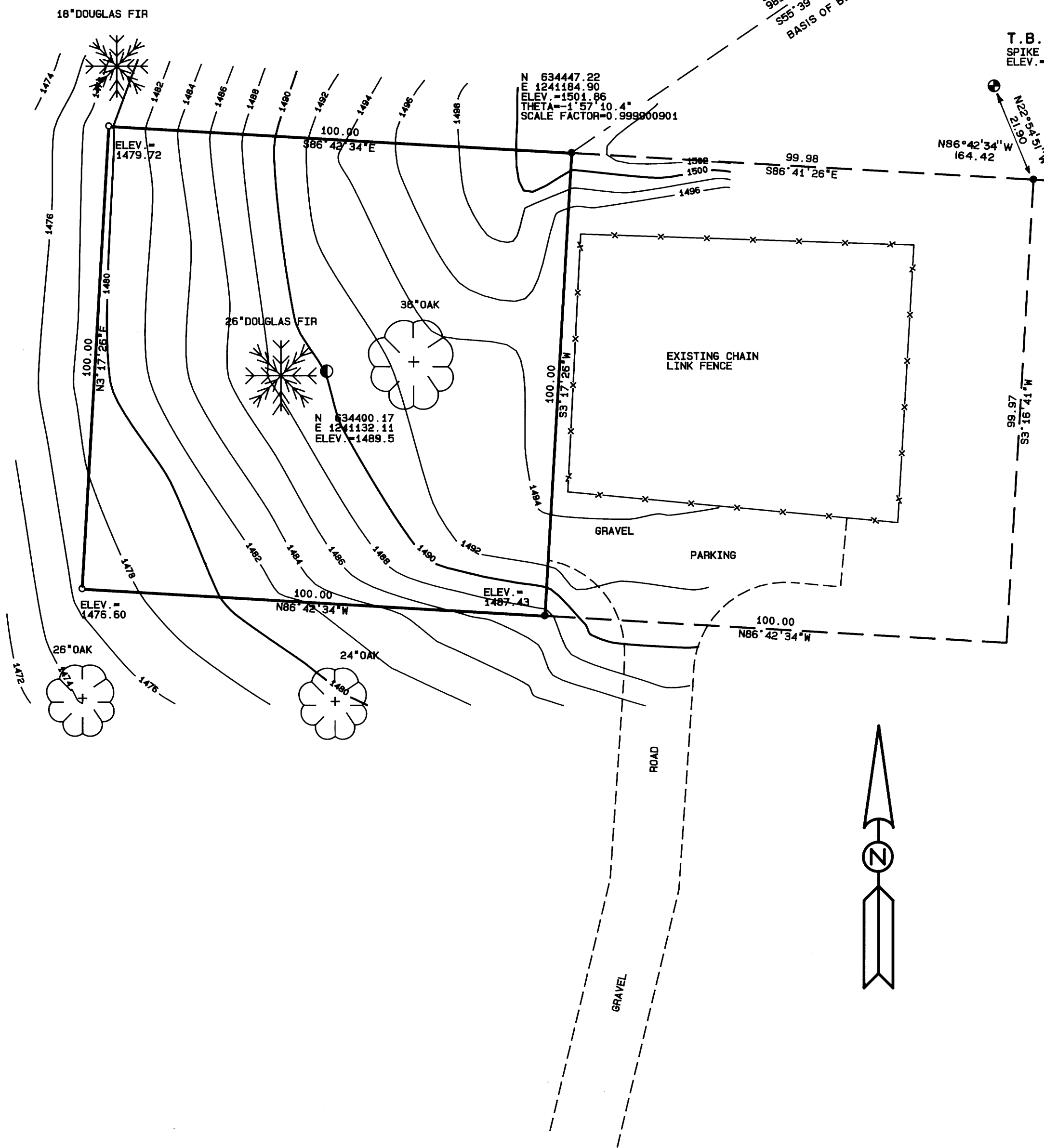

REGISTERED
PROFESSIONAL
LAND SURVEYOR

Max H. Hull

OREGON
JULY 11, 1966
MAX H. HULL
901

RENEW: JUNE 30, 1997

C.S. File No. 63/115-8
MAP FILE M122-40

M 122-40



Office 476-2425

MAX H. HULL Land Surveying

231 N. W. 'B' Street Grants Pass, Oregon 97526

SURVEY NARRATIVE to comply with Paragraph 209.250. O.R.S.

DATE: April 10, 1995
August 17, 1995 (REVISED)

FOR: U S Cellular Corp
One Park Place
7600 NE 41st St., Suite 325
Vancouver, WA 98662

PURPOSE: To survey a parcel of land located in the
Northeast 1/4 of Section 25, Township 25 South,
Range 6 West, of the Willamette Meridian, Douglas
County, Oregon.

PROCEDURE: Using monuments found per C.S. M119-1, I surveyed
and monumented the parcel as shown on the map.

This survey was conducted for the purpose of
preparing a lease on the area surveyed as
instructed by U S Cellular Corp.

Grid bearings based upon Oregon Coordinate System,
South zone.

The survey was conducted with a Nikon DTM-A10LG
Total Station.

The survey map is a separate document.

FILED

Date: 8-29-95 By: JP
This survey consists of:
Map: M 122-40
Narrative: C.S. 63/115-8
Carrier File: _____

DOUGLAS COUNTY
SURVEYOR



C.S. File No. 63/115-8