

RECORD OF SURVEY
 FOR: SIUSLAW NATIONAL FOREST &
 TAHKENITCH TREE FARM PARTNERSHIP
 SECTION 9, 10, 16, T 20 S, R 12 W, W.M.
 DOUGLAS COUNTY, OREGON
 TAHKENITCH COST SHARE CCS-94-06-12-021
 TAHKENITCH CADASTRAL
 CONTRACT NO. 53-04T0-4-6022N

FILED
 Date: 0-1-95 By: JC
 This survey consists of:
 Map: M122-4
 Narrative:
 Corner Rpt:
 DOUGLAS COUNTY
 SURVEYOR

COUNTY SURVEYORS FILE DATA
 DO NOT REMOVE FROM OFFICE

RECORD DATA SHOWN AS A REFERENCE ONLY

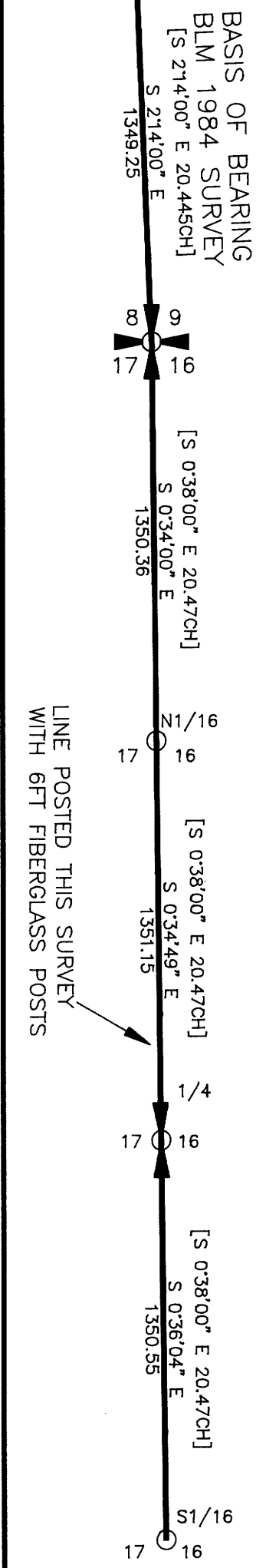
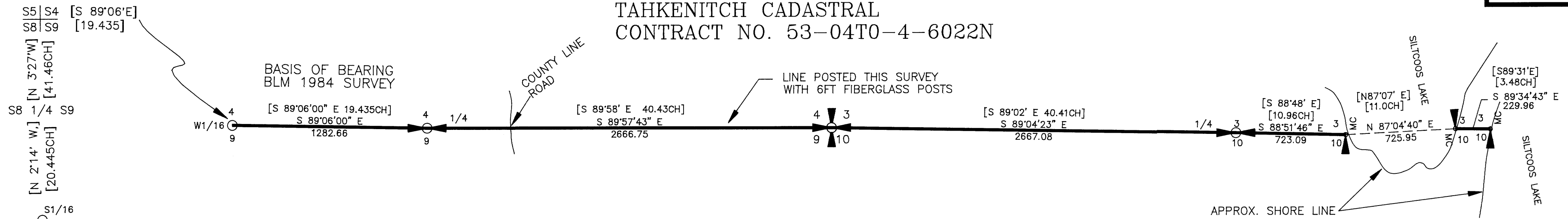

S1/16 8/9
 FND: 3" DIA. BLM ALUMINUM CAP MARKED WITH THE FOLLOWING ACCESSORIES;
 13" PINE BEARS N9°W, 10.9 (OPEN FACE)
 20" FIR BEARS N87°E, 32.7 (HEALED FACE)

T20S R12W
 SECTION CORNER 8/9 17/16
 FND: 3" DIA. BLM ALUMINUM CAP MARKED WITH THE FOLLOWING ACCESSORIES;
 25" SPRUCE STUMP BEARS N86°E, 46.2 ORIGINAL BT, VISIBLE SCRIBING
 44" SPRUCE STUMP BEARS S24°E, 22.4 ORIGINAL BT
 46" SPRUCE STUMP BEARS S70°W, 7.0 ORIGINAL BT
 36" SPRUCE STUMP BEARS N2°W, 17.8 ORIGINAL BT, VISIBLE SCRIBING
 22" SPRUCE BEARS N60°E, 22.4 (1982 BT)
 24" SPRUCE BEARS S61°E, 4.6 (1982 BT)
 10" SPRUCE BEARS S47-1/2°W, 19.8 (1982 BT)
 10" SPRUCE BEARS N55°W, 25.7 (1982 BT)

N1/16 17/16
 FND: 3" DIA. BLM BRASS CAP MARKED WITH THE FOLLOWING ACCESSORIES;
 16" SPRUCE SNAG BEARS S70°E, 11.9 (1982 BT)
 16" SPRUCE BEARS N81°W, 12.2 (1982 BT)

1/4 17/16
 FND: 3" DIA. BLM BRASS CAP MARKED WITH THE FOLLOWING ACCESSORIES;
 12" FIR BEARS N86°E, 4.6
 13" SPRUCE BEARS S61-1/2°W, 7.2 BOTH BT'S HAVE A HEALED FACE

S1/16 17/16
 FND: 3" DIA. BLM BRASS CAP MARKED WITH THE FOLLOWING ACCESSORIES;
 26" SPRUCE BEARS N73-1/4°E, 21.1
 17" SPRUCE BEARS N87-1/4°W, 29.7 BOTH BT'S HAVE A HEALED FACE
 RM 3" ALUMINUM CAP MARKED BEARS S42°36'W, 45.3

LS 849
 W1/16 4/9 1974
 FND: 3" DIA. BRASS CAP MARKED WITH THE FOLLOWING ACCESSORIES;
 14" SPRUCE BEARS S7°E, 8.6
 26" SPRUCE UPROOTED
 REFERENCE MONUMENT BEARS N11°46'E, 43.7
 3" ALUMINUM CAP MARKED

W1/16 S4 RM
 1985

LS 849
 1/4 4/9 1974
 FND: 3" DIA. BRASS CAP MARKED WITH THE FOLLOWING ACCESSORIES;
 28" SPRUCE BEARS N10-1/2°E, 19.8
 26" SPRUCE BEARS S7-1/2°E, 13.9
 60" ROTTED SPRUCE STUMP BEARS S80°E, 23.8 (ORIGINAL BT)
 60" ROTTED SPRUCE STUMP BEARS N80°W, 27.4 (ORIGINAL BT)

T20S
 SECTION CORNER 4/3 9/10
 FND: 2-1/2" DIA. DOUGLAS COUNTY BRASS CAP MARKED WITH THE FOLLOWING ACCESSORIES;
 2-1/2" IRON PIPE SET BY CORBETT BEARS N5°W, 0.4'
 14" SPRUCE BEARS N62°E, 12.9 (1971 BT)
 8" HEMLOCK BEARS S11°E, 20.5 (1971 BT)
 17" FIR BEARS S83°W, 7.6 (1971 BT)
 5" CEDAR BEARS N11°W, 3.6 (1971 BT)

RECORD DATA

[] 1984 DEPENDENT RE-SURVEY
 { } ORIGINAL G.L.O. SURVEY

LS 849
 1/4 3/10 1974
 FND: 3" DIA. BRASS CAP MARKED WITH THE FOLLOWING ACCESSORIES;
 16" SPRUCE BEARS S24°W, 17.5 (HEALED FACE)
 13" SPRUCE BEARS N24°E, 34.0 (HEALED FACE)
 8" ROTTED ALDER STUMP BEARS N37-1/2°E, 9.2
 30" HEMLOCK STUMP BEARS N16°E, 38.0

T20S
 3/10 MC (WESTERLY MC) R12W 1982
 FND: 3" DIA. BRASS CAP ON A 3/4" ALUMINUM ROD MARKED DRIVEN INTO THE CENTER OF A 72" ROTTED FIR STUMP WITH THE FOLLOWING ACCESSORIES;
 44" FIR STUB BEARS N20°W, 48.4 (ORIGINAL BT)
 16" SPRUCE BEARS N67-1/2°W, 9.2 (1982 BT)
 19" SPRUCE BEARS S35-1/2°W, 11.2 (1982 BT)

LS 849
 MC 3/10 (CENTER MC) MC S10 1974
 FND: 3" DIA. BRASS CAP MARKED, WITH THE FOLLOWING ACCESSORIES;
 18" ROTTED HEMLOCK STUB BEARS S63°E, 13.1 TO SIDE CENTER ORIGINAL BT, VISIBLE SCRIBING
 32" CEDAR BEARS S19°E, 14.1 (CORBETT BT)
 24" CEDAR BEARS S29°E, 15.2 (1974 BT)
 10" HEMLOCK BEARS N71-1/2°E, 38.2 (1982 BT)

LS 849
 3/10 MC (EASTERLY MC) MC S10 1974
 FND: 3" BRASS CAP MARKED WITH THE FOLLOWING ACCESSORIES;
 26" HEMLOCK BEARS N70°W, 43.4 (1974 BT)
 16" HEMLOCK BEARS S75°W, 40.0 (1982 BT)
 BOTH BT'S HAVE A HEALED FACE

NARRATIVE

THE PURPOSE OF THIS SURVEY WAS TO POST THE PROPERTY LINE BETWEEN EXISTING CORNERS AS SHOWN ON THIS MAP WHICH DEFINE SIUSLAW NATIONAL FOREST OWNERSHIP.

THE AREA REPRESENTED BY THIS SURVEY WAS ORIGINALLY SURVEYED BY HARVEY GORDON IN 1857. PORTIONS OF THIS AREA WERE RE-SURVEYED BY THE BLM IN 1983 & 1984 AS NOTED HEREON.

THE BASIS OF BEARING FOR THIS SURVEY IS THE BLM 1984 DEPENDENT RESURVEY. REFER TO MAP FOR LINE SEGMENTS HELD FOR BEARING CONTROL. RECORD DATA IS SHOWN FOR TIE BETWEEN S1/16 FOR SEC. 8 & 9 AND THE W1/16 FOR SEC. 4 & 9.

THIS SURVEY WAS PERFORMED USING A PENTAX TOTAL STATION.

LINES WHICH DEFINE SIUSLAW NATIONAL FOREST OWNERSHIP WERE POSTED WITH 6FT CARSONITE (FIBERGLASS) POSTS AS SPECIFIED PER MY CONTRACT.

REGISTERED
 PROFESSIONAL
 LAND SURVEYOR
 Robert B. Ward Jr.
 OREGON
 JULY 30, 1976
 ROBERT B. WARD JR.
 1081

P.L.S. EXPIRATION DATE: 6/30/96

SCALE 1" = 500'

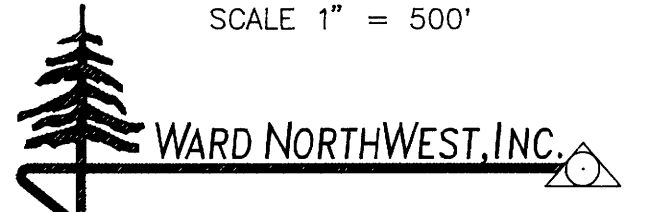

(503) 997-9201 P.O. BOX 105
 FAX: 503-997-3546 FLORENCE, OREGON 97439
 FILE: W:\WNW\SURVEYS\94-34\MAP.DWG
 4/13/95

MAP FILE M122-4

MAP FILE M122-4