

RECORD OF SURVEY
 FOR: SIUSLAW NATIONAL FOREST &
 TAHKENITCH TREE FARM PARTNERSHIP
 SECTION 15, 16, 33, T 20 S, R 12 W, W.M.
 DOUGLAS COUNTY, OREGON
 TAHKENITCH COST SHARE CCS-94-06-12-021
 TAHKENITCH CADASTRAL
 CONTRACT NO. 53-04T0-4-6022N

FILED
 Date: 6-1-95 By: JC
 This survey consists of:
 Map: A122-3 A/B
 Narrative:
 Corner Rpt:
 DOUGLAS COUNTY
 SURVEYOR

NOTE:
 FOR NARRATIVE, SEE SHEET 2 OF 2

COUNTY SURVEYORS FILE DATA
 DO NOT REMOVE FROM OFFICE

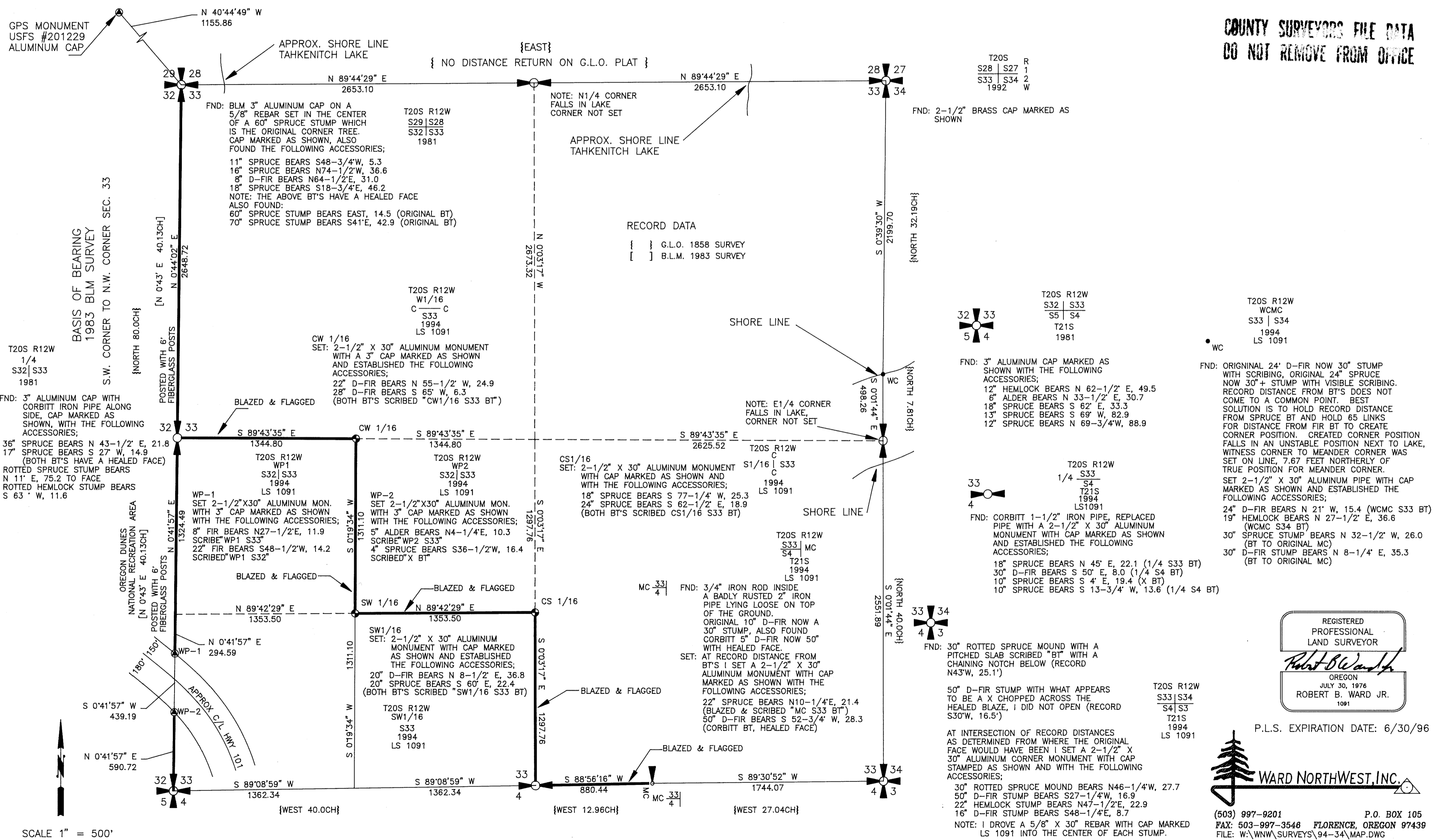

REGISTERED
 PROFESSIONAL
 LAND SURVEYOR
 Robert B. Ward Jr.
 OREGON
 JULY 30, 1976
 ROBERT B. WARD JR.
 1091

P.L.S. EXPIRATION DATE: 6/30/96
 WARD NORTHWEST, INC.
 (503) 997-9201 P.O. BOX 105
 FLORENCE, OREGON 97439
 FAX: 503-997-3548
 FILE: W:\WNW\SURVEYS\94-34\MAP.DWG