

MAP FILE M/22-37

FILED

Date: 8-24-95 By: JP
This survey consists of:
Map: M/22-37
Narrative:
Corner Rpt: _____

DOUGLAS COUNTY SURVEYOR

COUNTY SURVEYORS FILE DATA
DO NOT REMOVE FROM OFFICE

NARRATIVE:

The survey was done for the purpose of a common boundary line adjustment. The only survey of record used for reference was the Plat of Land Partition by Shaner, 1992-0063, in 1992. Corner notes are filed in CS 63/138-18.

The survey was done in August, 1995, using a Jena 0°00'01" theodolite and a Mac II electronic distance meter.



Basis of bearings is north line of Parcel No. 2 1992-0063

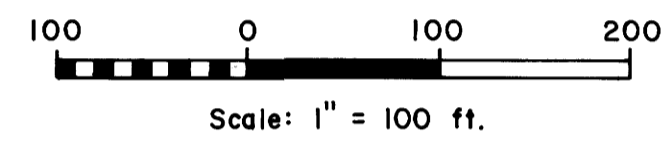

LEGEND

- Legal corner found, brass cap ⊙
- Corner found, 5/8" iron rod with aluminum cap mkd. "Shaner Engr. RLS 430" ○
- Corner set, 5/8" x 30" iron rod with aluminum cap mkd. "Shaner Engr. RLS 430" ●
- Corner computed, not set •
- Property line —
- Fence line -x-x-

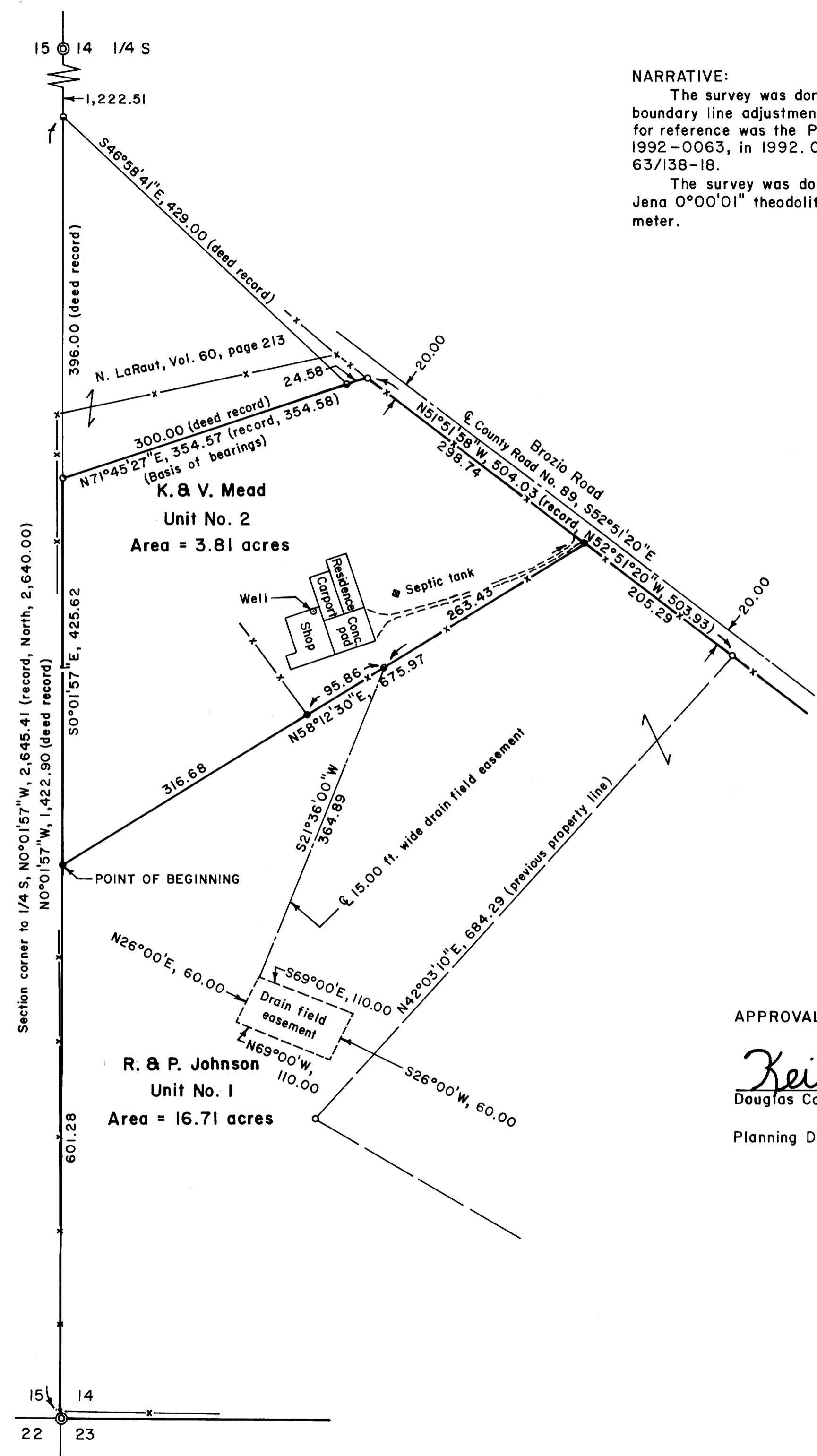

APPROVAL:

Keith L. Cubic 8/24/95
Douglas County Planning Director Date

Planning Dept. File No. 95-169

REGISTERED PROFESSIONAL LAND SURVEYOR

Bruce A. Shaner

OREGON OCT. 4, 1957 BRUCE A. SHANER 430

Renews: June 30, 1996

BOUNDARY LINE ADJUSTMENT
in Lot 5, SW 1/4 of Section 14, T26S, R6W, W.M.,
Douglas County, Oregon

For: Kenneth R. Mead &
Verna L. Mead
400 Brozio Road
Roseburg, Oregon 97470

By: Shaner Engineering, Inc.
P.O. Box 1430
Roseburg, Oregon 97470

August 23, 1995

MAP FILE M/22-37