

FILED

Date: 8-22-95 By: JP
This survey consists of:
Map: M122-34
Narrative: _____
Corner Rpt: _____

COUNTY SURVEYORS FILE DATA DOUGLAS COUNTY, OREGON
DO NOT REMOVE FROM OFFICE

NARRATIVE:

SURVEY TO CREATE A LOT LINE ADJUSTMENT OF THAT PROPERTY DESCRIBED IN BOOK 789, PAGE 361 (INST. NO. 81-06330) AS RECORDED IN THE DEED RECORDS OF DOUGLAS COUNTY, OREGON. FOR RECORD SURVEY OF PERIMETER SEE SURVEY M70-21. THE SET MONUMENTS ON THE NORTH LINE OF SUBJECT PARCEL WERE ESTABLISHED BY A BROKEN LINE ADJUSTMENT BETWEEN THE NEAREST FOUND MONUMENTS OF EACH END. BEARING WAS BASED ON G.P.S. OBSERVATION AND ROTATED TO TRUE.

FIELD CREW: NEIL HIBBS & DAN SHEPERD
EQUIPMENTS: NIKON TOTAL STATION & TRIMBLE 4000ST GPS STATION
OFFICE: ROMIE WARE
DRAFTING: TIM ADAMS
FD BRASS CAP S.W. COR. D.L.C. NO. 47

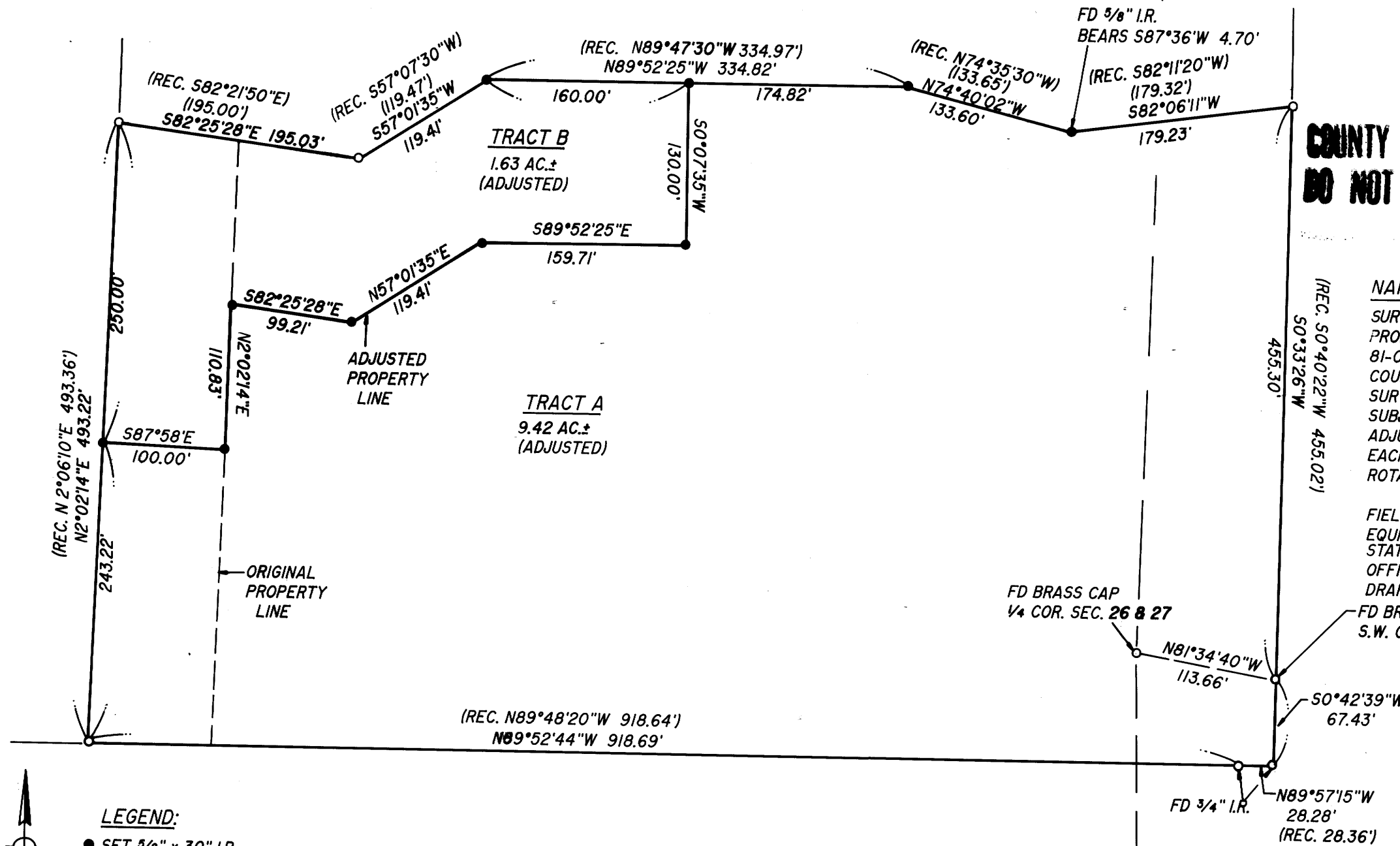

LEGEND:

- SET 5/8" x 30" I.R. w/CAP MKD "i.e. ENG."
- FD 5/8" I.R. UNLESS OTHERWISE NOTED

(REC.) PER M70-21

APPROVALS:

[Signature]
LEROY BLODGETT, CITY ADMINISTRATOR

7-21-95
DATE

REGISTERED
OREGON
LAND SURVEYOR
[Signature]
JULY 12, 1978
DONALD A. BENTZ
839

EXPIRES 12-31-95

BOUNDARY LINE ADJUSTMENT
IN THE NE 1/4 & SE 1/4 OF SEC. 27, AND
THE NW 1/4 & SW 1/4 OF SEC. 26,
T29S, R5W, W.M., DOUGLAS COUNTY OREGON

SURVEYED FOR:
JOANN AGEE
P.O. BOX 684
MYRTLE CREEK, OREGON 97457

SURVEYED BY:
i.e.
ENGINEERING
548 S.E. Jackson Suite 3
Roseburg, Oregon 97470
PHONE (503) 673-0166
FAX (503) 440-9392

SCALE: 1" = 100'

DATE: JULY 1995

1113-03

PAGE: 1 OF 1

MAP FILE M122-34

MAP FILE M122-34