

MAP FILE M122-33

FILED

Date: 8-22-95 By: JP
This survey consists of:
Map: M122-33
Narrative: _____
Corner Plat: _____

JP DOUGLAS COUNTY SURVEYOR

**COUNTY SURVEYORS FILE DATA
DO NOT REMOVE FROM OFFICE**

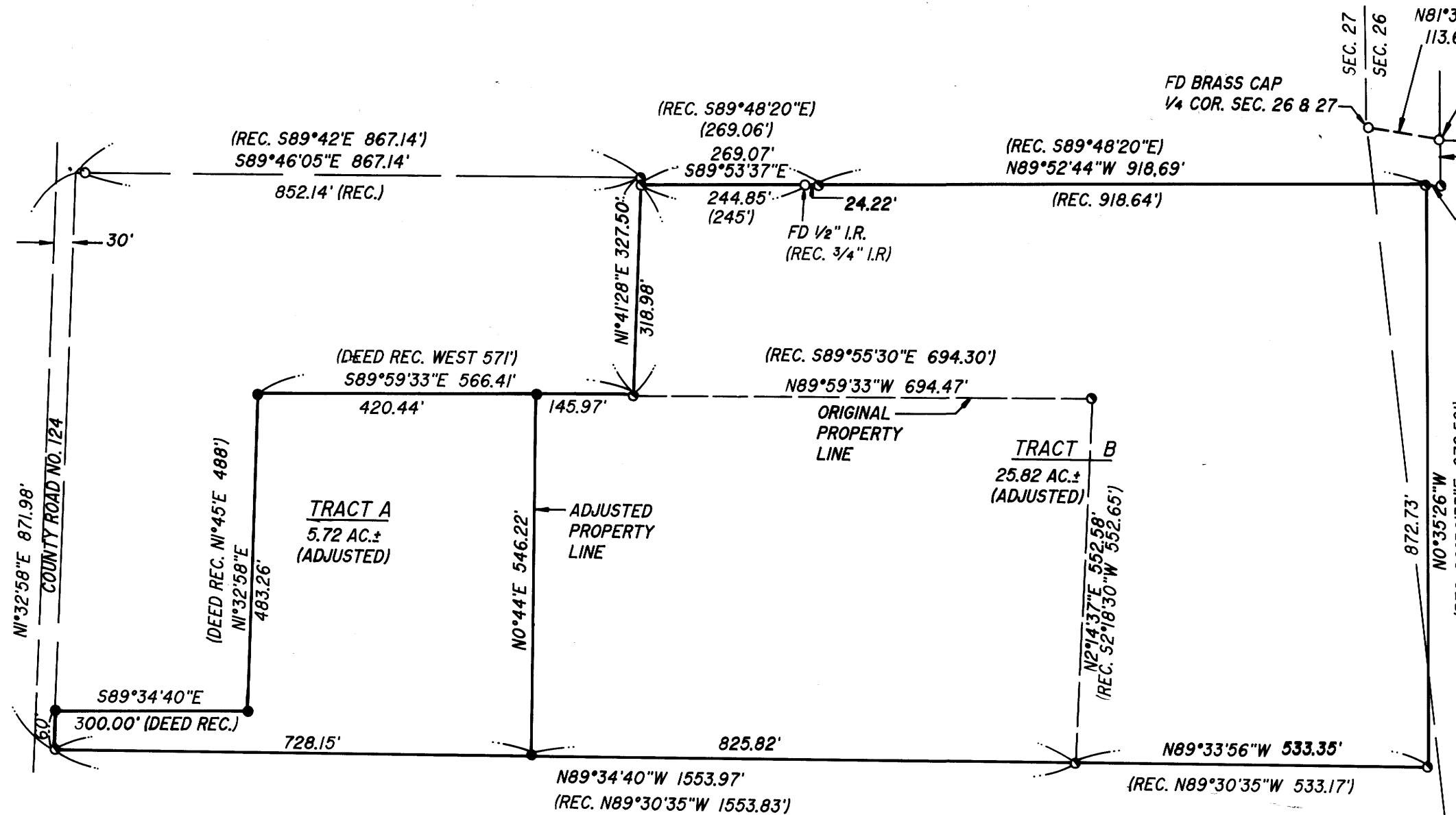

LEGEND:

- SET 5/8" x 30" I.R. w/CAP MKD "i.e. ENG."
 - FD 3/4" I.R.
 - FD 5/8" I.R.
- UNLESS OTHERWISE NOTED -
(REC.) PER M70-21

NARRATIVE:

SURVEY TO CREATE A PROPERTY LINE ADJUSTMENT OF TWO PARCELS OF RECORD DESCRIBED IN BOOK 1136, PAGE 284 (INST. NO. 91-07016) AS RECORDED IN THE DEED RECORDS OF DOUGLAS COUNTY, OREGON. MONUMENTS FOUND PER RECORD SURVEY M70-21. BASIS OF BEARING PER GPS OBSERVATION AND ROTATED TO TRUE.

FIELD CREW: NEIL HIBBS & DAN SHEPHARD
EQUIPMENT: NIKON TOTAL STATION & TRIMBLE 4000ST GPS RECEIVERS
OFFICE: ROMIE WARE
DRAFTING: TIM ADAMS

APPROVALS:

[Signature]
LEROY BLODGETT, CITY ADMINISTRATOR
7-21-95
DATE

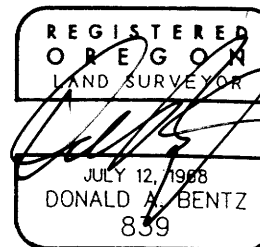

PROPERTY LINE ADJUSTMENT

IN THE SW 1/4 OF SEC. 26 AND SE 1/4 OF SEC. 27, T29S, R5W, W.M., DOUGLAS COUNTY, OREGON

SURVEYED FOR:
ARCHIE RICHARDSON
452 NEAL LANE
MYRTLE CREEK, OREGON 97457

SURVEYED BY:
i.e.
ENGINEERING
548 S.E. Jackson Suite 3
Roseburg, Oregon 97470
PHONE (503) 673-0166
FAX (503) 440-9392

SCALE: 1" = 200'

DATE: JULY 1995

1113-04

PAGE: 1 OF 1

MAP FILE M122-33